

|   |    |
|---|----|
| 1. Atlassian Eclipse Connector .....  | 2  |
| 1.1 Installation and Upgrade Guide for the Eclipse Connector .....                              | 3  |
| 1.1.1 License and Copyright for the Eclipse Connector .....                                     | 3  |
| 1.1.2 Installing the Eclipse Connector .....  | 3  |
| 1.1.2.1 Limited Support for Specific SCMs .....   | 10 |
| 1.1.3 Upgrading the Eclipse Connector .....   | 10 |
| 1.1.4 Atlassian Eclipse Connector Release Notes .....   | 12 |
| 1.1.4.1 Atlassian Eclipse Connector 1.0 Release Notes .....                                     | 12 |
| 1.1.4.2 Atlassian Eclipse Connector 1.0 Beta Release Notes .....                                | 33 |
| 1.1.4.3 Atlassian IDE Plugin 0.4 for Eclipse - Release Notes .....                              | 45 |
| 1.1.4.4 Atlassian IDE Plugin 0.3 for Eclipse - Release Notes .....                              | 48 |
| 1.1.4.5 Atlassian IDE Plugin 0.2 for Eclipse - Release Notes .....                              | 49 |
| 1.1.4.5.1 Atlassian IDE Plugin 0.2 for Eclipse - Upgrade Notes .....                            | 50 |
| 1.1.4.6 Atlassian IDE Plugin 0.1 for Eclipse - Release Notes .....                              | 50 |
| 1.2 Configuring the Eclipse Connector .....   | 51 |
| 1.2.1 More about Configuring FishEye Repositories in Eclipse .....                              | 60 |
| 1.3 User Guide for the Eclipse Connector .....  | 61 |
| 1.4 Eclipse Connector FAQ .....   | 61 |
| 1.4.1 Configuration FAQ for the Eclipse Connector .....   | 62 |
| 1.4.1.1 Using NTLM Authentication with the Eclipse Connector .....                              | 62 |
| 1.4.2 Usage FAQ for the Eclipse Connector .....   | 62 |
| 1.4.3 Installation FAQ for the Eclipse Connector .....  | 62 |
| 1.4.3.1 Error while Collecting Items to be Installed .....                                      | 62 |
| 1.4.3.2 Installation Error - Cannot Find a Solution Satisfying the Following Requirements ..... | 63 |

# Atlassian Eclipse Connector

## Eclipse Connector Documentation

- [Installation Guide](#)
- [Upgrade Guide](#)
- [Configuration Guide](#)
- [FAQ](#)
- [Release Notes](#)

## About the Atlassian Eclipse Connector

The Atlassian Eclipse Connector is an [Eclipse](#) plugin. It allows you to work with the Atlassian products within your Eclipse IDE. Now you don't have to switch between websites, email messages and news feeds to see what's happening to your project and your code. Instead, you can see the relevant [JIRA](#) issues, [Crucible](#) reviews and [Bamboo](#) build information right there in your development environment.



### Current released version:

The Atlassian Eclipse Connector **1.0** has now been released — see the [Atlassian Eclipse Connector 1.0 Release Notes](#).

## Resources

Support and bug reporting:

- If you encounter a problem using the Atlassian Eclipse Connector, please log a [support request](#) or contact our [support team](#).
- If you find a bug, please raise a [bug report](#).

Source:

- This is an open source project. To access the connector's source code, point your SVN at: <https://studio.atlassian.com/svn/PLE/trunk>.
- If you don't already have an account, please go to <http://studio.atlassian.com> and sign up for an account. You should then be able to access the svn repository with your new account.

Other handy links:

- [Atlassian IDE Connector Forum](#)

## Offline Versions of the Documentation

You can [download the Atlassian Eclipse Connector documentation](#) in PDF, HTML or XML formats.

## Looking for Other Plugins?

If you're in the wrong place, try these links instead:

- Atlassian Connector for IntelliJ IDEA — see [Atlassian IntelliJ Connector](#)
- Clover IDE plugins — see the [Clover documentation](#)
- Plugins for Atlassian products — see plugin information for [Confluence](#), [JIRA](#), [Crowd](#), [Bamboo](#)
- Resources for plugin developers — see [Atlassian Developer Network](#)

## Table of Contents

- [Installation and Upgrade Guide for the Eclipse Connector](#)
  - [License and Copyright for the Eclipse Connector](#)
  - [Installing the Eclipse Connector](#)
    - [Limited Support for Specific SCMs](#)
  - [Upgrading the Eclipse Connector](#)
  - [Atlassian Eclipse Connector Release Notes](#)
    - [Atlassian Eclipse Connector 1.0 Release Notes](#)

- [Atlassian Eclipse Connector 1.0 Beta Release Notes](#)
- [Atlassian IDE Plugin 0.4 for Eclipse - Release Notes](#)
- [Atlassian IDE Plugin 0.3 for Eclipse - Release Notes](#)
- [Atlassian IDE Plugin 0.2 for Eclipse - Release Notes](#)
  - [Atlassian IDE Plugin 0.2 for Eclipse - Upgrade Notes](#)
- [Atlassian IDE Plugin 0.1 for Eclipse - Release Notes](#)
- [Configuring the Eclipse Connector](#)
  - [More about Configuring FishEye Repositories in Eclipse](#)
- [User Guide for the Eclipse Connector](#)
- [Eclipse Connector FAQ](#)
  - [Configuration FAQ for the Eclipse Connector](#)
    - [Using NTLM Authentication with the Eclipse Connector](#)
  - [Usage FAQ for the Eclipse Connector](#)
  - [Installation FAQ for the Eclipse Connector](#)
    - [Error while Collecting Items to be Installed](#)
    - [Installation Error - Cannot Find a Solution Satisfying the Following Requirements](#)

## Installation and Upgrade Guide for the Eclipse Connector

- [License and Copyright for the Eclipse Connector](#)
- [Installing the Eclipse Connector](#)
- [Upgrading the Eclipse Connector](#)
- [Atlassian Eclipse Connector Release Notes](#)

## License and Copyright for the Eclipse Connector

### Open Source

This is an open source project. You can get the source code from [our SVN repository](#).

### Copyright Statement

© Atlassian 2008

### License

Licensed under the Eclipse Public License, Version 1.0 (the "License").

You may not use this file except in compliance with the License.

You may obtain a copy of the License at

<http://www.eclipse.org/legal/epl-v10.html>

Unless required by applicable law or agreed to in writing, software distributed under the License is distributed on an "AS IS" BASIS, WITHOUT WARRANTIES OR CONDITIONS OF ANY KIND, either express or implied.

See the License for the specific language governing permissions and limitations under the License.

## Installing the Eclipse Connector

Below are the system requirements and installation instructions for the Atlassian Eclipse Connector.



On this page:

- [System Requirements](#)
- [Installation in Short](#)
- [Installation in Detail for Eclipse 3.4 \(Ganymede\)](#)
- [Installation for Eclipse 3.5 \(Galileo\) M7](#)
- [Installation for Eclipse 3.3 \(Europa\)](#)
- [Troubleshooting the Installation](#)
  - [Installation Error - Cannot Find a Solution Satisfying the Following Requirements](#)
  - [Error while Collecting Items to be Installed](#)
  - [Full List of Installation FAQ](#)

## System Requirements

*Version Matrix*

The Atlassian Eclipse Connector is compatible with the following software versions:

|                          | Atlassian Eclipse Connector 1.0 or later  |
|--------------------------|---|
| <a href="#">Bamboo</a>   | 1.x<br>2.x recommended  |
| <a href="#">Crucible</a> | 1.6 or later<br> We recommend that you upgrade to the latest version of Crucible 1.6.x or 2.x for best results. However, please note that the new features of Crucible 2.0 are not reflected in the connector, such as iterative reviews, read/unread support, etc. Existing Crucible 1.6.x functionality will work when you connect to a Crucible 2.0 server. |
| <a href="#">Eclipse</a>  | 3.3 (Europa) or later<br>3.4 (Ganymede) recommended   |
| <a href="#">FishEye</a>  | 1.6 or later<br> We recommend that you upgrade to the latest version of FishEye 1.6.x or 2.x for best results.   |
| <a href="#">JIRA</a>     | 3.4 or later<br>3.7 or later recommended<br> The connector will work with JIRA 4.0. However, please note that the new features of JIRA 4.0 are not reflected in the connector, such as JQL. Existing JIRA 3.x functionality will work when you connect to a JIRA 4.0 server.   |

#### Other Dependencies

- The Atlassian Eclipse Connector makes use of [Mylyn](#)'s task-focused interface. Mylyn is shipped with the more recent versions of Eclipse.
  - If you do not already have Mylyn, it will be installed automatically when you install one of the Atlassian Eclipse Connector's features.
  - If you already have Mylyn installed, please check your version of Mylyn. The Atlassian Eclipse Connector requires **Mylyn 3.1.x**.
    - If your version of Mylyn is earlier than 3.1, please upgrade to Mylyn 3.1.x.
    - The connector does **not** support Mylyn 3.2.x, due to the changes in the Mylyn API in that version. If you have Mylyn 3.2, please **downgrade** to Mylyn 3.1.x.  
 Unfortunately, this means that you cannot use the Mylyn weekly releases. You can use only the following Mylyn update sites:  
[download.eclipse.org/tools/mylyn/update/e3.4](http://download.eclipse.org/tools/mylyn/update/e3.4)  
[download.eclipse.org/tools/mylyn/update/e3.3](http://download.eclipse.org/tools/mylyn/update/e3.3)  
[download.eclipse.org/tools/mylyn/update/extras](http://download.eclipse.org/tools/mylyn/update/extras)
  - The Mylyn documentation includes a [quick start guide](#).
- The Atlassian Eclipse Connector now includes the [JIRA Mylyn connector](#), which was previously available as a JIRA-only connector.
- The connector's **Crucible review** functionality integrates with [Subversion](#) using [Subclipse](#) for source control and file retrieval.



#### Limited Support for Subversive and CVS

Currently the Atlassian Eclipse Connector provides full support for Crucible code reviews and FishEye repositories only where you version your project under [SVN](#) using [Subclipse](#). However, we provide limited support for [Subversive](#) with SVN, and for [CVS](#). See [Limited Support for Specific SCMs](#). We intend to add support for other SCMs via the connector's integration with Crucible, so that the connector will support the SCMs which Crucible supports.

## Installation in Short

- Add one of the following URLs to your Eclipse update sites, depending on your version of Eclipse:
  - For Eclipse 3.3 — <http://update.atlassian.com/atlassian-eclipse-plugin/e3.3>
  - For Eclipse 3.4 — <http://update.atlassian.com/atlassian-eclipse-plugin/e3.4>
- Install all components of the 'Atlassian Eclipse Connector'.

## Installation in Detail for Eclipse 3.4 (Ganymede)

The steps below show the full installation procedure in Eclipse 3.4 (Ganymede):

- If you already have Mylyn installed:
  - Check your version of Mylyn as described under dependencies [above](#).
  - Open the Eclipse software updates manager via 'Help', 'Software Updates', 'Installed Software' and click 'Update' to get the latest Mylyn updates.
  - Restart Eclipse.
- Open the Eclipse software updates manager via 'Help', 'Software Updates', 'Available Software'.
- Click the 'Manage Sites' button.
- Scroll down to find the 'Mylyn Extras' update site some where near the bottom, enable it and click 'OK'.

- Back on the 'Available Software' tab, click the 'Add Site' button.
- The 'Add Site' dialogue box will appear, as shown in the screenshot below:

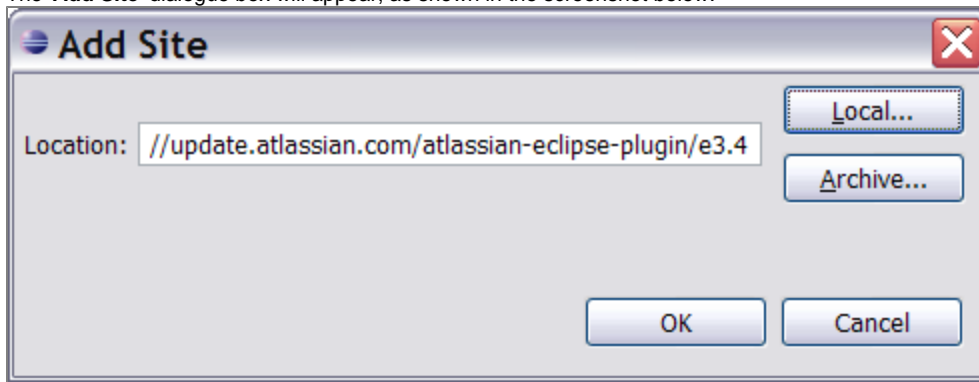

Enter the URL of the Atlassian Eclipse Connector update site:  
<http://update.atlassian.com/atlassian-eclipse-plugin/e3.4>

- Click 'OK'.
- The 'Atlassian Eclipse Connector' will appear in the list of available software, as shown in the screenshot below:

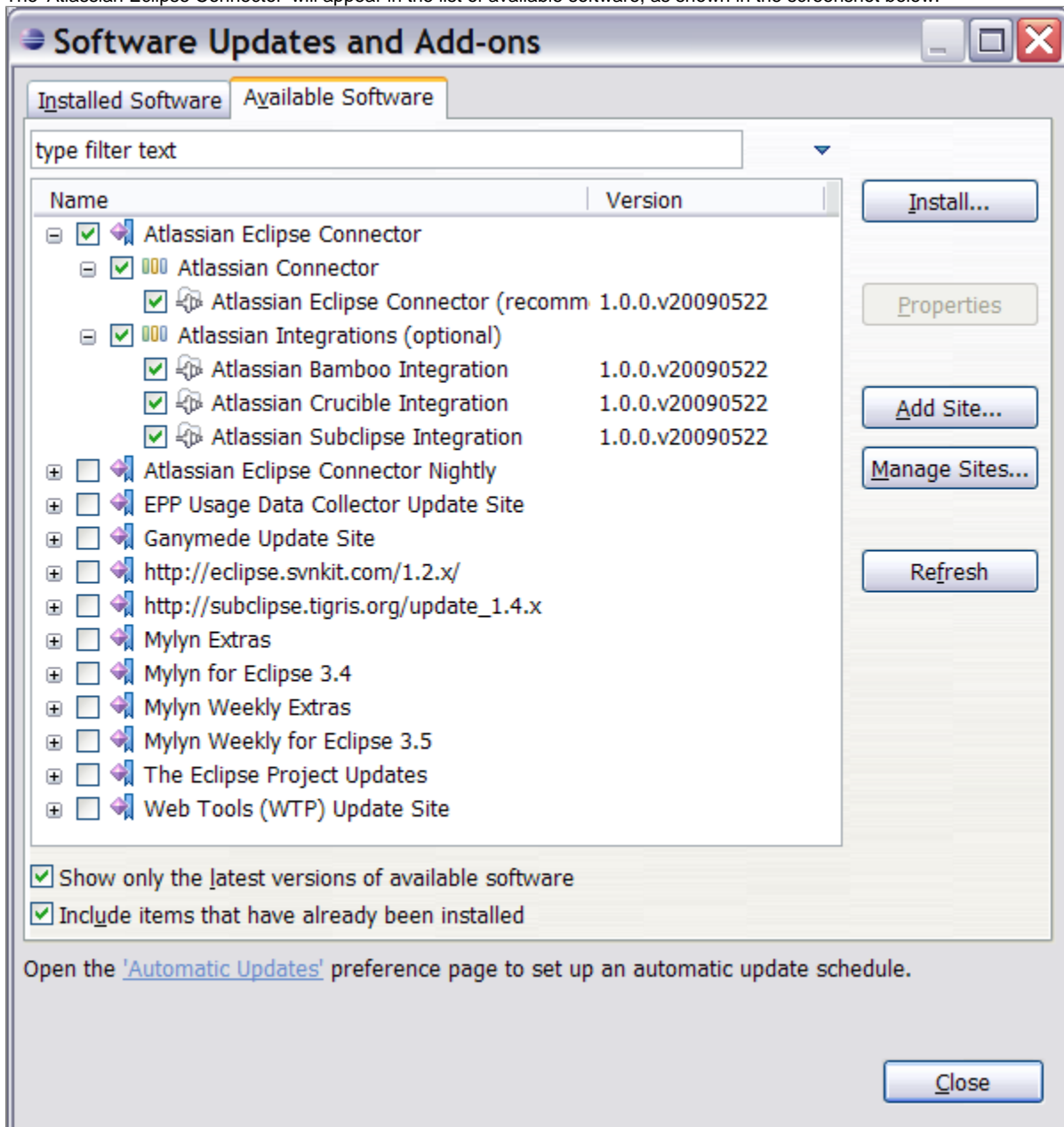

9. Select **all** the features for the connector:
  - Bamboo Integration — Allows you to view and manage your [Bamboo](#) builds within your Eclipse IDE.
  - Crucible Integration — Allows you to view and manage your [Crucible](#) code reviews within your Eclipse IDE.
  - Subclipse Integration — Provides fine-grained integration between [Subclipse](#) and [Crucible](#) reviews within your Eclipse IDE.
  - The installation process will automatically provide the connector's JIRA integration, allowing you to view and manage your [JIRA](#) issues within your Eclipse IDE.
10. Click the '**Install**' button, then click '**Finish**' when asked to confirm the installation.
11. If prompted, accept the license agreement and click the '**Next**' button.
12. Restart Eclipse when prompted.
13. The Atlassian Eclipse Connector has now been installed. Your next step is to add your Bamboo, Crucible and JIRA task repositories in Eclipse. See [Configuring the Eclipse Connector](#).

## Installation for Eclipse 3.5 (Galileo) M7

To install the connector on a clean Eclipse 3.5 M7 'IDE for Java Developers':

1. Open the Eclipse software updates manager via '**Help**', '**Install New Software**'.
2. Click '**Add**' and add the update site.
3. Select '**all available sites**' in the editable combo labelled '**work with**'.
4. Select both Atlassian connector categories as well as the Subclipse category.
5. Click '**Next**' and follow the installation prompts.

## Installation for Eclipse 3.3 (Europa)

We have not yet included detailed instructions for installation under Eclipse 3.3 (Europa). The screenshot below shows the selection of required dependencies:

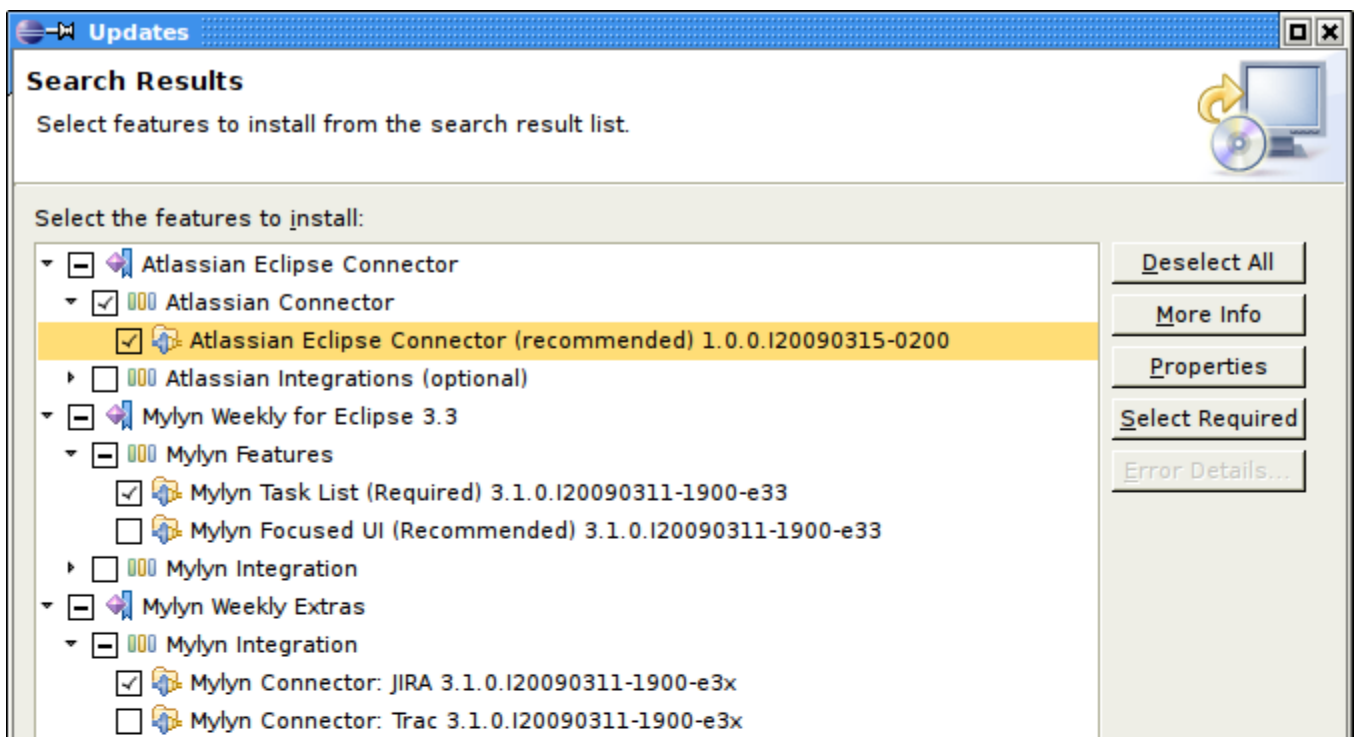

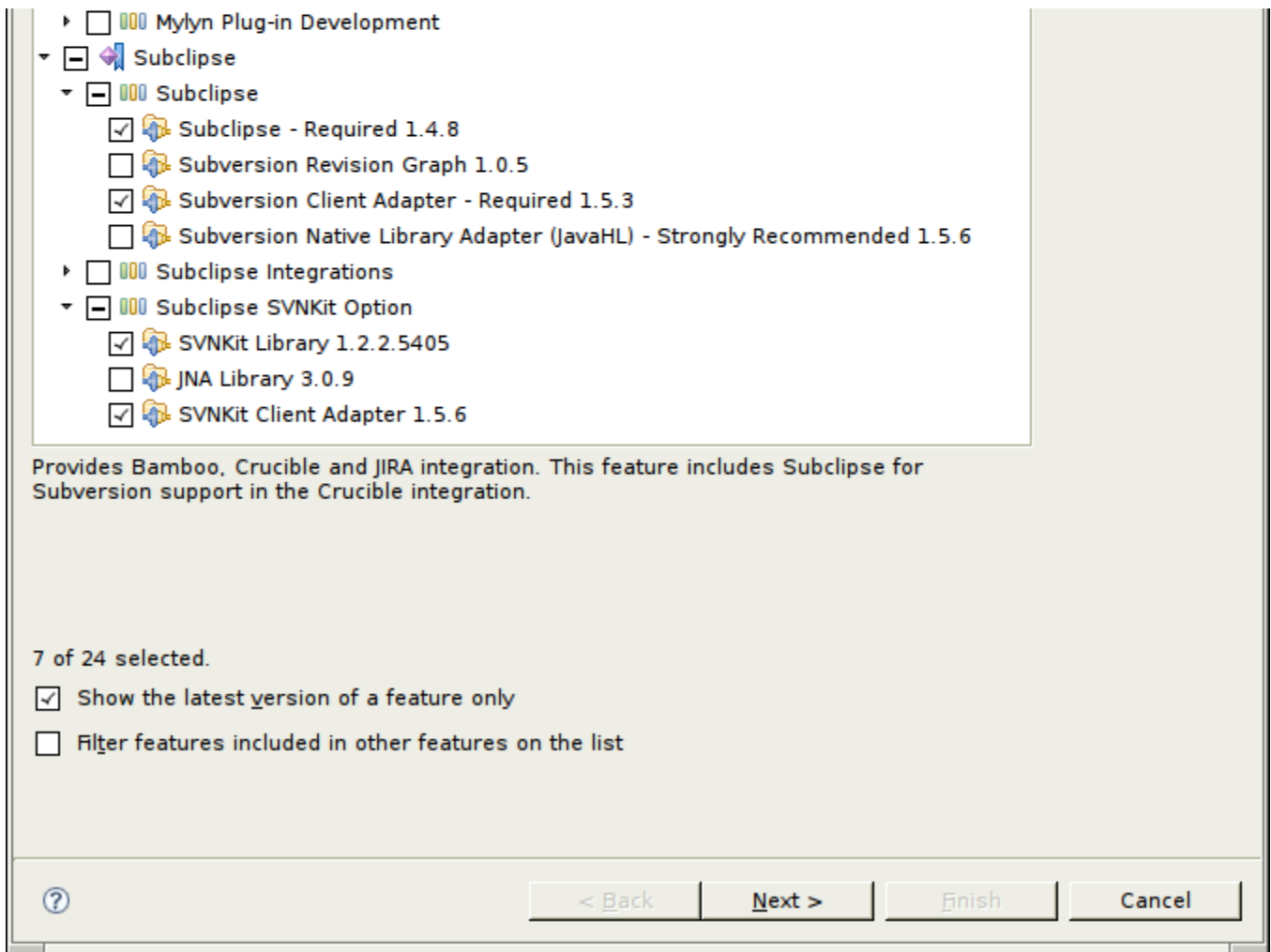

## Troubleshooting the Installation

### Installation Error - Cannot Find a Solution Satisfying the Following Requirements

#### Symptoms

During installation you may receive an error message similar to this:

```
Cannot complete the request. See the details.  
Cannot find a solution satisfying the following requirements Match[requiredCapability:  
org.eclipse.equinox.p2.iu/org.eclipse.swt/[3.4.0.v3448f,3.4.0.v3448f]].
```

Or this:

```
Cannot complete the request. See the details.  
Cannot find a solution satisfying the following requirements org.eclipse.pde.feature.jar [3.4.0.v20080603-7T7U-E_EkMNRnKb39WcMC].
```

#### Cause

This is most likely an error from P2 (Eclipse's update mechanism in Eclipse 3.4 and higher). The problem seems to be that the Mylyn update site is not enabled in your copy of Eclipse. There is a bug in Eclipse that these sites may not be automatically enabled even though we specify that we require them for installation.

If any of the installed features have unsatisfied dependencies or if features were previously installed from the extras or incubator update site, P2 may fail with an error similar to the one above.

#### Resolution

Follow these steps to enable the required sites:

1. In Eclipse, open **'Help', 'Software Updates'**.
2. Click the **'Available Software'** tab.
3. Click **'Manage Sites'**.
4. Look for either the **'Mylyn Extras'** update site or a URL that looks like this:



```
http://download.eclipse.org/tools/mylyn/update/extras
```

5. Make sure that the site or URL is checked.
6. Look for either the 'Mylyn For Eclipse 3.4' update site or a URL that looks like this:

```
http://download.eclipse.org/tools/mylyn/update/e3.4
```

7. Make sure that the site or URL is checked.
8. Try to install the Atlassian Eclipse Connector again.

#### More Information

- Issue [PLE-393](#) in our bug tracker.
- The [Mylyn FAQ](#).

### Error while Collecting Items to be Installed

#### Symptoms

During installation, after the license agreement screen, you may receive an error message similar to this:

```
An error occurred while collecting items to be installed
No repository found containing: com.atlassian.connector.commons/osgi.bundle/0.5.0.I20090320-BETA
No repository found containing: com.atlassian.connector.eclipse.bamboo.core/osgi.bundle/1.0.0.I20090320-BETA
No repository found containing: com.atlassian.connector.eclipse.bamboo/org.eclipse.update.feature/1.0.0.I20090320-BETA
No repository found containing: com.atlassian.connector.eclipse.bamboo.ui/osgi.bundle/1.0.0.I20090320-BETA
No repository found containing: com.atlassian.connector.eclipse.core/osgi.bundle/1.0.0.I20090320-BETA
No repository found containing: com.atlassian.connector.eclipse.crucible.core/osgi.bundle/1.0.0.I20090320-BETA
No repository found containing: com.atlassian.connector.eclipse.crucible/org.eclipse.update.feature/1.0.0.I20090320-BETA
No repository found containing: com.atlassian.connector.eclipse.crucible.ui/osgi.bundle/1.0.0.I20090320-BETA
No repository found containing: com.atlassian.connector.eclipse/org.eclipse.update.feature/1.0.0.I20090320-BETA
No repository found containing: com.atlassian.connector.eclipse.subclipse/org.eclipse.update.feature/1.0.0.I20090320-BETA
No repository found containing: com.atlassian.connector.eclipse.subclipse.ui/osgi.bundle/1.0.0.I20090320-BETA
No repository found containing: com.atlassian.connector.eclipse.ui/osgi.bundle/1.0.0.I20090320-BETA
No repository found containing: com.thoughtworks.xstream/osgi.bundle/1.3.0.v20090224-1640
No repository found containing: org.apache.commons.io/osgi.bundle/1.3.2.v20080604-1500
No repository found containing: org.jdom.jaxen/osgi.bundle/1.0.0.20081203-1100
No repository found containing: org.joda.time/osgi.bundle/1.6.0.v20081202-0100
```

#### Cause

P2 (Eclipse's update mechanism in Eclipse 3.4 and higher) has cached some incorrect information about the update site where the Atlassian Eclipse Connector plugins reside.

#### Resolution

Follow these steps to clear the cached information:

1. Remove the Atlassian update site:

```
http://update.atlassian.com/atlassian-eclipse-plugin/e3.4
```

2. Restart Eclipse
3. Add the Atlassian update site again:

```
http://update.atlassian.com/atlassian-eclipse-plugin/e3.4
```

4. Try to install the Atlassian Eclipse Connector again.

#### More Information

See issue [PLE-393](#) in our bug tracker.

### Full List of Installation FAQ

Above we have listed some common problems and their solutions in full. If your problem is not described above, please take a look at the list of installation FAQ, in case additional FAQs have been added since this document was written:

- [Error while Collecting Items to be Installed](#)
- [Installation Error - Cannot Find a Solution Satisfying the Following Requirements](#)

## RELATED TOPICS

- [Configuring the Eclipse Connector](#)
- [License and Copyright for the Eclipse Connector](#)
- [Installing the Eclipse Connector](#)
- [Upgrading the Eclipse Connector](#)
- [Atlassian Eclipse Connector Release Notes](#)

[IDE Connector Documentation](#)

## Limited Support for Specific SCMs

Currently the Atlassian Eclipse Connector provides full support for code reviews only where you version your project under [SVN](#) using [Subclipse](#). However, we provide limited support for [Subversive](#) with SVN, and for [CVS](#), as described below. We intend to add support for other SCMs via the connector's integration with Crucible, so that the connector will support the SCMs which Crucible supports.



### We appreciate your feedback

If you are using CVS, or SVN with Subversive, please let us know of any problems or other feedback. You can raise issues and requests on our [issue tracker](#).

## On this page:

- [Full Support for SVN with Subclipse](#)
- [Limited Support for SVN with Subversive](#)
- [Limited Support for CVS](#)
- [Other SCMs not yet Supported](#)

### Full Support for SVN with Subclipse

The Atlassian Eclipse Connector provides full support for Crucible code reviews where you version your project under [SVN](#) using [Subclipse](#). For a list of supported features, please refer to the [Atlassian Eclipse Connector 1.0 Release Notes](#).

The connector's FishEye functionality supports SVN with Subclipse.

### Limited Support for SVN with Subversive

The Atlassian Eclipse Connector provides limited support for Crucible code reviews where you version your project under [SVN](#) using [Subversive](#):

- You can open review files and add comments.
- You **cannot** add new reviews or changesets.
- Only **Subversive 0.7.8 or later** is supported.

Currently, the connector's FishEye functionality does not support Subversive.

### Limited Support for CVS

The Atlassian Eclipse Connector provides limited support for Crucible code reviews where you version your project under [CVS](#):

- You can open review files and add comments.
- You **cannot** add new reviews or changesets.

Currently, the connector's FishEye functionality does not support CVS.

### Other SCMs not yet Supported

We intend to add support for other SCMs via the connector's integration with Crucible, so that the connector will support the SCMs which Crucible supports. See

## RELATED TOPICS

[Installing the Eclipse Connector](#)  
[IDE Connector Documentation](#)

## Upgrading the Eclipse Connector

This page tells you how to upgrade the Atlassian Eclipse Connector. If you have never installed the plugin, please refer to the [installation guide](#) instead.

## Replacing Early Versions of the 'Atlassian IDE Plugin'

If you have previously installed version **0.4 or earlier** of the **Atlassian IDE Plugin**:

1. Uninstall the earlier version.
2. Then follow the [installation guide](#) to install the new Atlassian Eclipse Connector.

## Upgrading the Atlassian Eclipse Connector 1.0 or Later

If you are upgrading from version 1.0 Beta, version 1.0 or later versions of the Atlassian Eclipse Connector, you can follow the standard Eclipse software upgrade procedure.

These are the steps in the standard upgrade procedure for Eclipse 3.4 (Ganymede):

1. Open the Eclipse software updates manager via '**Help**', '**Software Updates**', '**Installed Software**'.
2. The '**Installed Software**' screen will appear, as shown in the screenshot below:

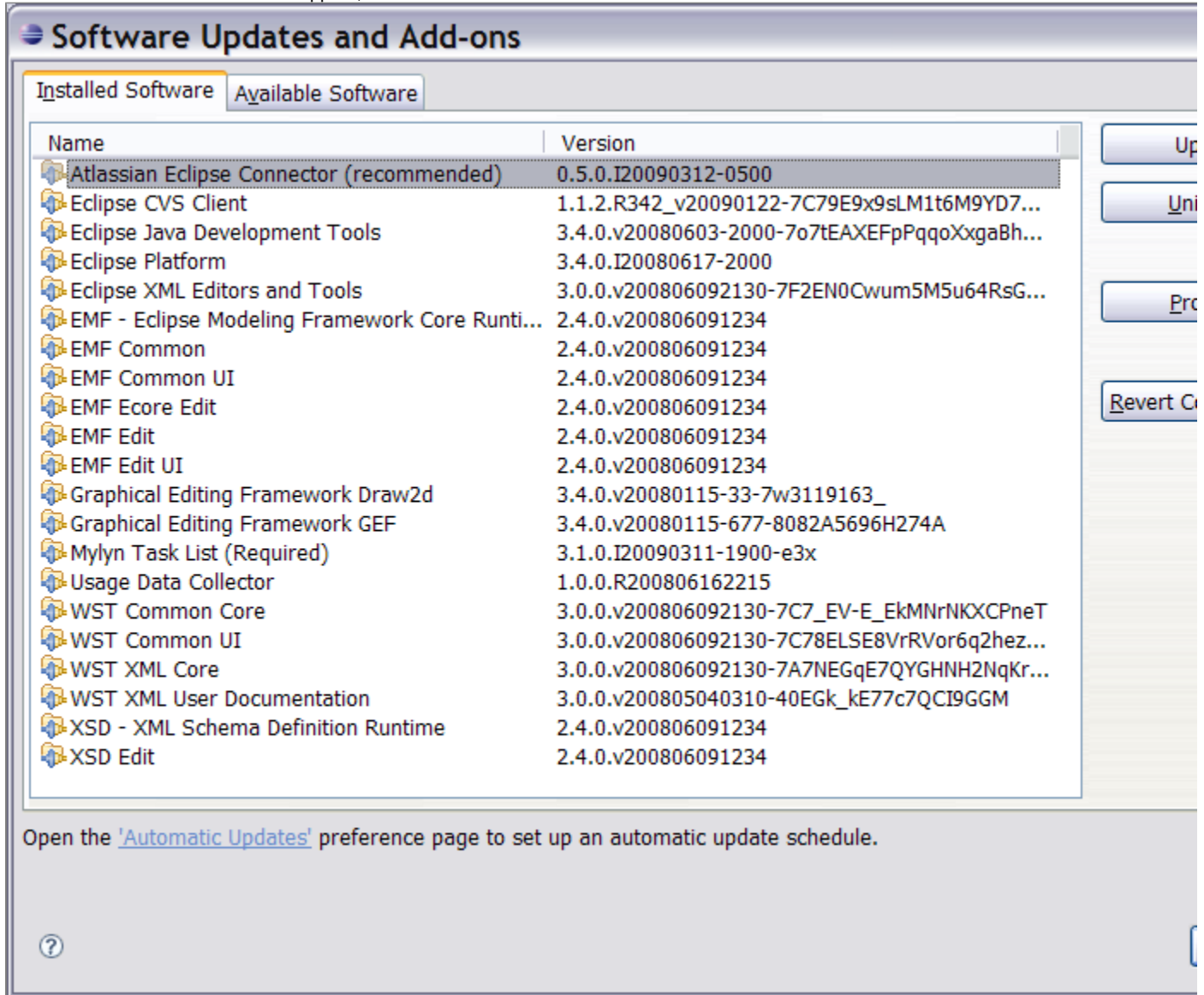

Select the required components of the '**Atlassian Eclipse Connector**' and click the '**Update**' button.

3. When prompted, verify the installation details and click the '**Next**' button.
4. If prompted, accept the license agreement and click the '**Finish**' button.
5. When prompted, restart Eclipse.

## RELATED TOPICS

- [Configuring the Eclipse Connector](#)
- [License and Copyright for the Eclipse Connector](#)
- [Installing the Eclipse Connector](#)
- [Upgrading the Eclipse Connector](#)
- [Atlassian Eclipse Connector Release Notes](#)

[IDE Connector Documentation](#)

## Atlassian Eclipse Connector Release Notes



### Current released version:

The Atlassian Eclipse Connector 1.0 has now been released — see the [Atlassian Eclipse Connector 1.0 Release Notes](#).

- [Atlassian Eclipse Connector 1.0 Release Notes](#)
- [Atlassian Eclipse Connector 1.0 Beta Release Notes](#)
- [Atlassian IDE Plugin 0.4 for Eclipse - Release Notes](#)
- [Atlassian IDE Plugin 0.3 for Eclipse - Release Notes](#)
- [Atlassian IDE Plugin 0.2 for Eclipse - Release Notes](#)
- [Atlassian IDE Plugin 0.1 for Eclipse - Release Notes](#)

## Atlassian Eclipse Connector 1.0 Release Notes

27 May 2009

With pleasure, Atlassian presents the **Atlassian Eclipse Connector 1.0**.

The Atlassian Eclipse Connector builds on [Myllyn](#)'s task-focused interface to integrate your Eclipse IDE closely with your [JIRA](#) issues, [Crucible](#) code reviews, [FishEye](#) repository views and [Bamboo](#) builds. With the [earlier beta release](#) we announced the improved connector resulting from the collaboration between [Atlassian](#) and [Tasktop](#). Now we are delighted to present the production-ready 1.0 release.

What's new since the beta release?

- Use the new integration with [Atlassian FishEye](#) to open a source file in FishEye's web interface directly from Eclipse, or to copy a FishEye URL to your clipboard and share it with others.
- Conduct your [Crucible](#) code reviews when versioning your project under [SVN](#) with [Subversive](#) or under [CVS](#). Of course, the existing integration with [Subclipse](#) is also still available.
- Create a Crucible review from within Eclipse, for uncommitted code ('patch') or committed code ('changeset').
- Publish a draft review comment.
- Edit and remove existing comments.
- Assign reviewers without leaving Eclipse.
- Choose your favourite Bamboo builds as defined on the Bamboo server.

In the JIRA and Bamboo integrations we have focused on refactoring and bug-fixing, based on the results of testing the beta version.

### Highlights of this Release:

- [FishEye Code Insight via Eclipse](#)
  - [Configure your FishEye Server as a Mylyn Task Repository](#)
  - [Open a File in FishEye directly from Eclipse](#)
- [Crucible Reviews in Eclipse](#)
  - [Manage your Code Reviews via Mylyn's Task-Focused Interface](#)
  - [Create a Crucible Review from within Eclipse](#)
  - [Conduct your Code Reviews in your IDE](#)
  - [See the Review Comments in Your Code](#)
  - [Work on the Review in the Diff View Too](#)
  - [Receive Notification of Review Updates](#)
- [Bamboo Builds in Eclipse](#)
  - [Configure your Bamboo Server as a Mylyn Task Repository](#)
  - [Manage your Bamboo Builds in your IDE](#)
  - [View the Build Logs](#)
  - [View the Changed Files](#)
  - [Monitor the Failed Tests](#)
  - [Receive Notification of Build changes](#)
- [JIRA Issues in Eclipse](#)
  - [Use the Awesome JIRA Mylyn Plugin as Part of the New Connector](#)
- [Complete List of Fixes in this Release](#)

### Don't have the Atlassian Eclipse Connector yet?

You can install the connector directly from the Eclipse software updates manager. Follow our [installation guide](#).

This is an open source project. The source code is available in [our SVN repository](#).



Please log your [issues, requests and votes](#). They help us decide what needs doing. It is easy to [add an issue](#). If you do not yet have an account, the system will prompt you to create one.

Upgrading from a previous version of the IDE Plugin for Eclipse

If you have previously installed version **0.4 or earlier** of the Atlassian IDE Plugin for Eclipse, please uninstall the earlier version. Then follow the [installation guide](#) to install the new Atlassian Eclipse Connector.

### FishEye Code Insight via Eclipse

Even if you do not have Crucible, you can now hook up your [FishEye](#) server as an Eclipse task repository.



#### Configure your FishEye Server as a Mylyn Task Repository

- Configure your FishEye server as a task repository.
- Map your source repository to your FishEye repository.

Add Task Repository...

FishEye Repository Settings

Enter FishEye server information

Server:

http://svn.atlassian.com/fisheye

Label:

FishEye Atlassian Developer

☐ Disconnected

User ID:

myname

Password:

\*\*\*\*

☐ Save Password

Http

Proxy

Create

Preferences

type filter text

General

Ant

Atlassian Connector

- Bamboo
- FishEye

Help

Install/Update

Java

Plug-in Development

Run/Debug

Tasks

Team

Usage Data Collector

Validation

XML

FishEye

Add, remove or edit FishEye mapping configuration.  
Mapping your local SCM repositories to a Fisheye Server Repository is necessary for looking up files in Fisheye.

| SCM Path                                   | FishEye Server                      | FishEye Repository |
|--|-------------------------------------|--------------------|
| http://svn.atlassian.com/                  | http://svn.atlassian.com/fisheye    | public             |
| https://studio.atlassian.com/svn/PLE/trunk | https://studio.atlassian.com/source | PLE                |
|  |                                     |                    |
|  |                                     |                    |
|  |                                     |                    |
|  |                                     |                    |
|  |                                     |                    |
|  |                                     |                    |
|  |                                     |                    |
|  |                                     |                    |
|  |                                     |                    |

?

OK

## 2

### **Open a File in FishEye directly from Eclipse**

- Open a source file in FishEye's web interface, directly from your Eclipse editor.
- Copy the FishEye link to your clipboard and share FishEye file references with others.

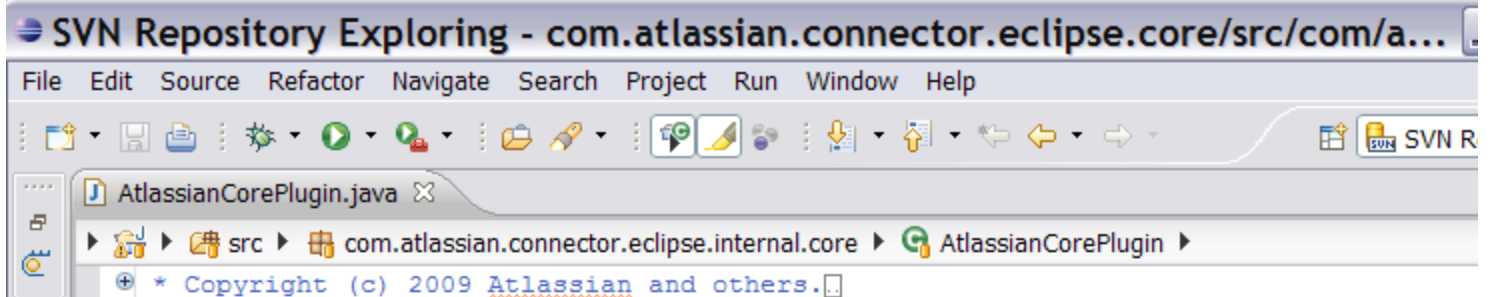

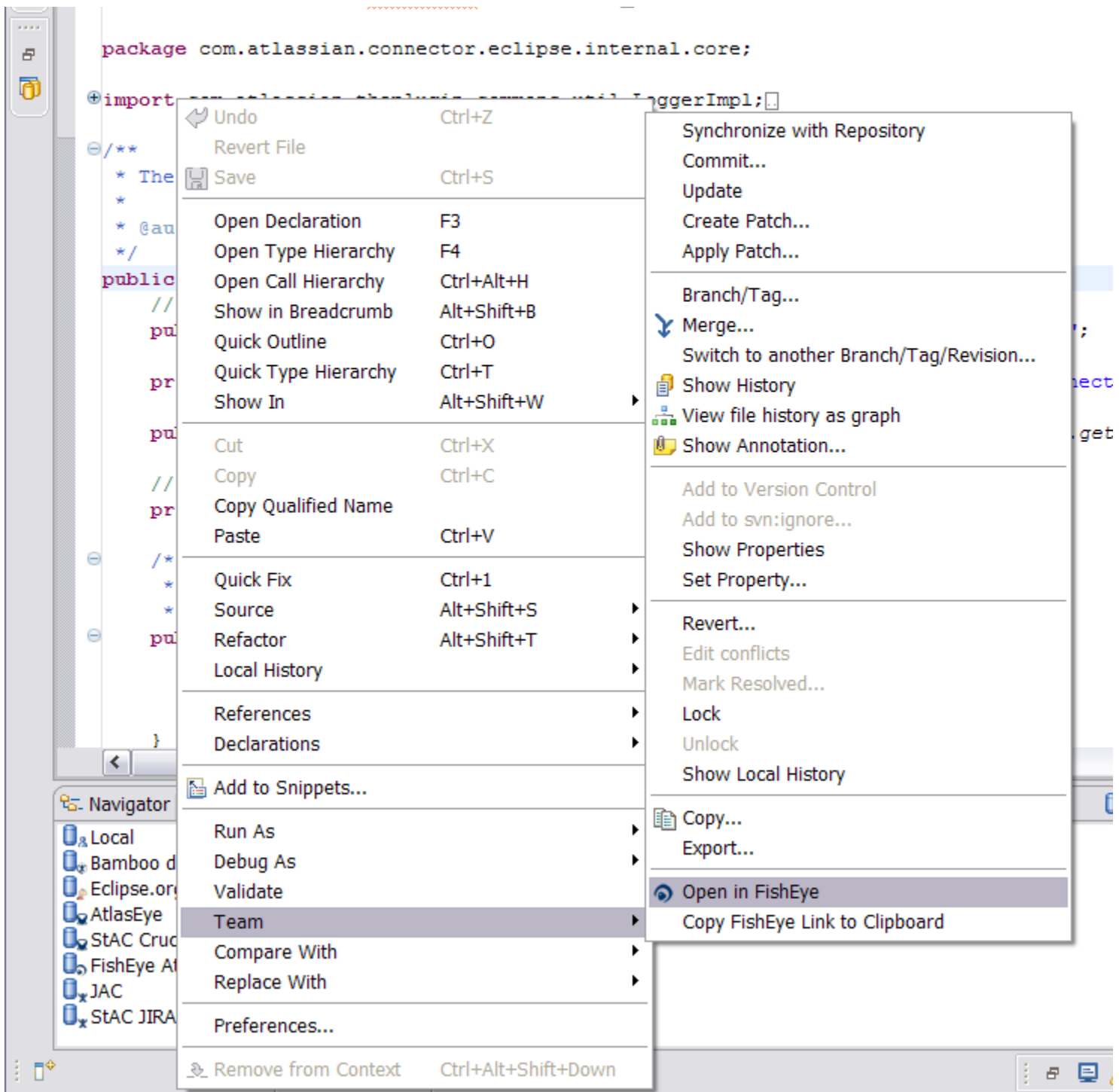

## Crucible Reviews in Eclipse

Enjoy Crucible's lightweight workflow to conduct code reviews within your IDE. Using the connector, you can handle your [Crucible](#) reviews as Eclipse Mylyn tasks and take advantage of Mylyn's powerful context management features. In addition, you can perform much of the review workflow without leaving your IDE.

### 3

#### Manage your Code Reviews via Mylyn's Task-Focused Interface

- Set up your Crucible server as a task repository.
- Build Mylyn queries to filter your reviews, based on the Crucible server filters or your own custom criteria.
- Manage the reviews in the Mylyn task list.
- Take advantage of Mylyn's context management to keep track of the files and other assets associated with your review.



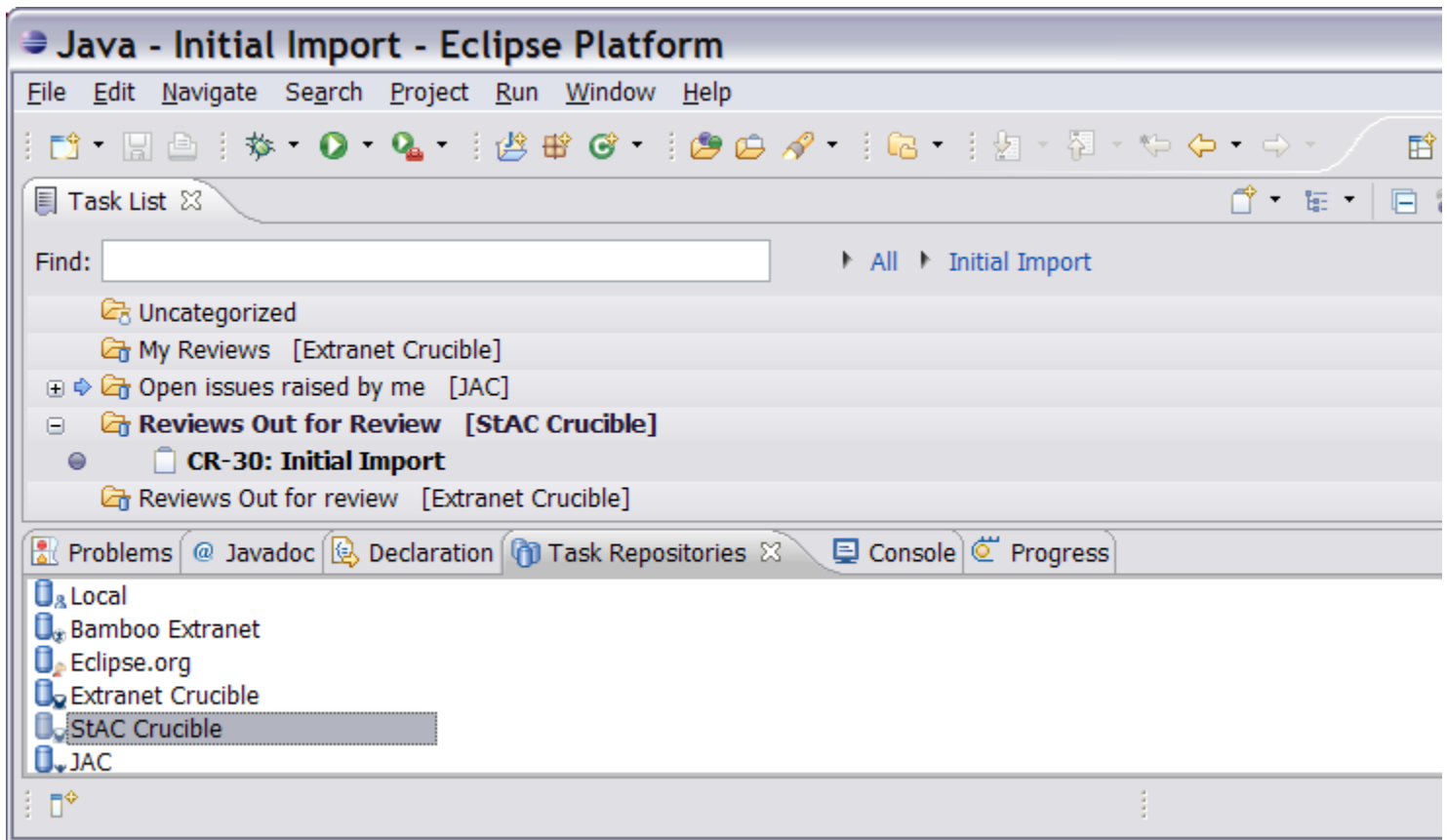

4

#### Create a Crucible Review from within Eclipse

- Create a review for a committed changeset.
- Create a patch review for files not yet committed.
- Choose to start the review immediately or leave it in draft state.

New Crucible Review

Select Changesets

Select the changesets that should be included in the review.

Select changesets from your repositories:

https://studio.atlassian.com/svn/AG/trunk

https://studio.atlassian.com/svn/PLE/trunk

35779 [wseliga] - PLE-477 fixes

35768 [pniewiadowski] - Added build

35750 [pniewiadowski] - IN PROGRES

35645 [pniewiadowski] - PLE-476: Xv

35534 [spingel] - OPEN - issue PLE-47

35533 [Thomas Schaefer] - PLE-477

Add -->

-- Remove

Changesets selected for the review:

https://studio.atlassian.com/svn/PLE/trunk

35779 [wseliga] - PLE-477 fixes

Local Repository

Crucible Repository

https://studio.atlassian.com/svn/PLE/trunk

PLE

Edit

Update Repository Data

New Crucible Review

New Crucible Review

Enter the details of the review.

Title:

Review UI text in these changes

Project:

Atlassian Eclipse Connector

Moderator:

Sarah Maddox

Author:

Sarah Maddox

Objectives:

Check the UI changes for consistency with our standards

Reviewers:

edwin

Edwin Dawson

Edwin Wong

☒ Allow anyone to join

☒ Start review immediately (if

Update Repository Data

[< Back](#)[Next >](#)[Finish](#)

# 5

## Conduct your Code Reviews in your IDE

- See the review details, files and comments in an Eclipse view.
- Assign reviewers without leaving Eclipse.
- Create and reply to comments.
- Edit or remove comments.
- Open the source code file at the line that the comment refers to.
- Add changesets or a patch to an existing review.
- Summarise and close the review or perform other review workflow actions from within your IDE.

## SVN Repository Exploring - Initial Import - Eclipse Platform

File Edit Navigate Search Project Run Window Help



CR-30: Initial Import

CR-DEMO-2: Test review for technical writing

### Review CR-30

StAC Crucible

Initial Import

State: Under Review Open Since: 16/07/2008 09:35

#### Participants

Author: Nicholas Muldoon

#### Statement of Objectives

14888: Initial Import

Moderator: Sarah Maddox

Review by technical writers

Reviewers: Andrew Lui



▼ General Comments (1 comments)

▼ Sarah Maddox 16/07/2008 09:41

Please add more javadoc elements.

▼ Review Files (21 files, 1 comments)

trunk/IssueKeyComparator.java [ Rev: N/A ] Unknown Type

trunk/JIRAServer.java [ Rev: N/A ] Unknown Type

trunk/JIRAServerFacade.java [ Rev: N/A ] Unknown Type

trunk/JIRAServerFacadeImpl.java [ Rev: N/A ] Unknown Type

trunk/JIRAServerFactory.java [ Rev: N/A ] Unknown Type

trunk/api [ Rev: N/A ] Unknown Type

trunk/api/AbstractJIRAConstantBean.java [ Rev: N/A ] Unknown Type

trunk/api/JIRAComponent.java [ Rev: N/A ] Unknown Type

trunk/api/JIRAConstant.java [ Rev: N/A ] Unknown Type

trunk/api/JIRAException.java [ Rev: N/A ] Unknown Type

trunk/api/JIRAIssue.java [ Rev: N/A ] Unknown Type

trunk/api/JIRAIssueBean.java [ Rev: N/A ] Unknown Type

trunk/api/JIRAIssueTypeBean.java [ Rev: N/A ] Unknown Type

trunk/api/JIRALoginException.java [ Rev: N/A ] Unknown Type

▼ trunk/api/JIRAProject.java [ Rev: N/A ] Unknown Type

▼ Sarah Maddox 16/07/2008 09:42 [\[Line: 3\]](#)

Please add sjort javadoc summary of purpose of this interface.

Planning Context Crucible

Console Bamboo Task Repositories Task List

Find: 30

All

Search repository for key or summary...

All my StAC reviews [StAC Crucible]

• CR-30: Initial Import

All open Atlassian Gadgets issues [StAC JIRA]

All open StAC PLE issues [StAC JIRA]

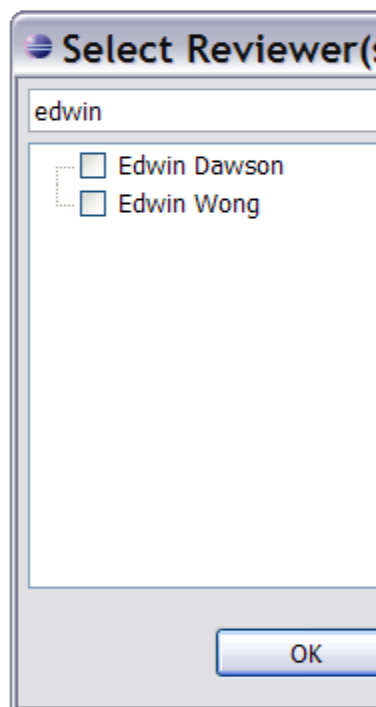

## See the Review Comments in Your Code

- See the comments annotated in your file editor.
- Add comments directly in the editor.

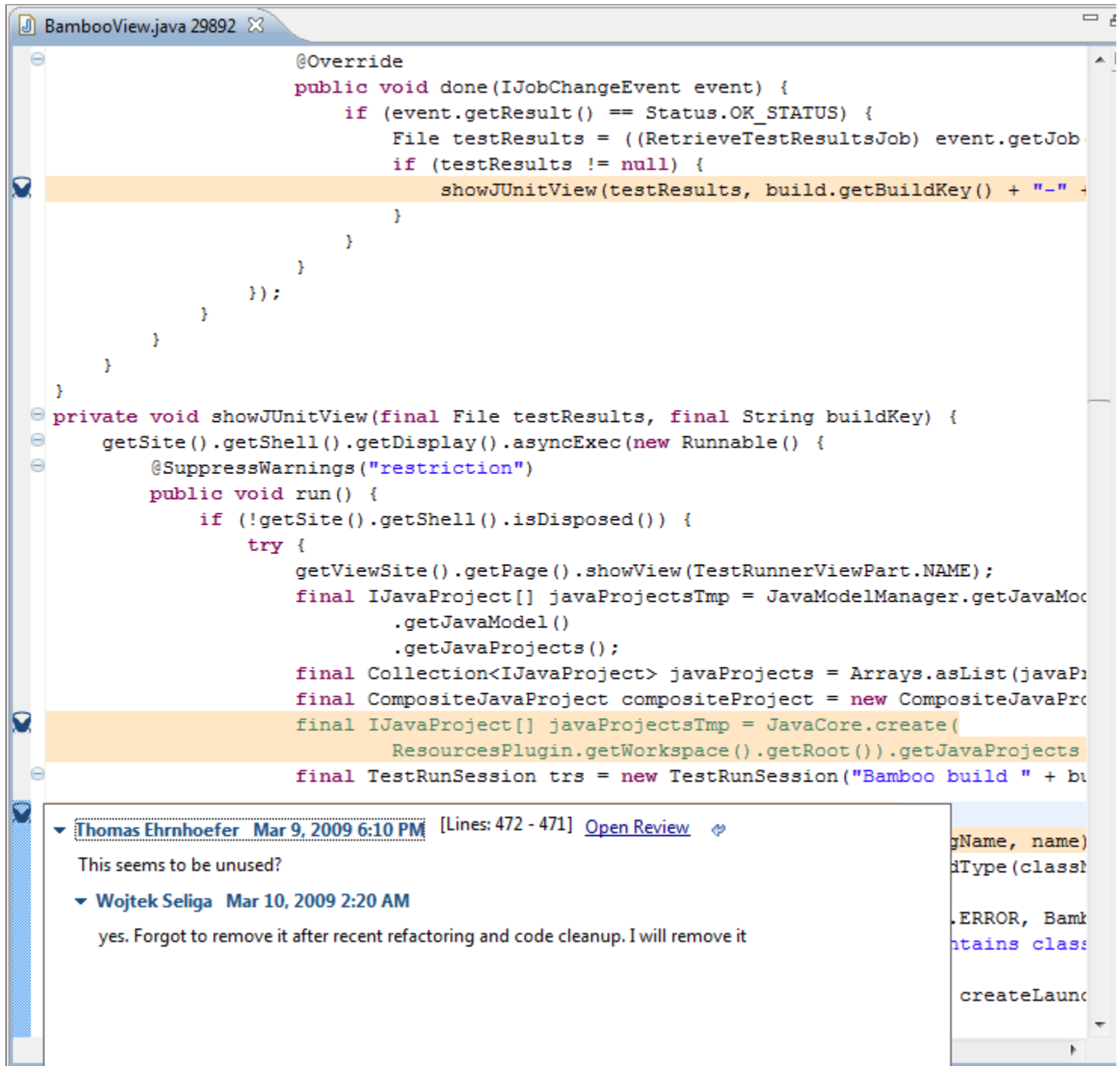

The screenshot shows an IDE window titled "BambooView.java 29892". The code is a Java class with several methods. A review panel at the bottom shows two comments:

- Thomas Ehrnhoefer** Mar 9, 2009 6:10 PM [Lines: 472 - 471] [Open Review](#)  
This seems to be unused?
- Wojtek Seliga** Mar 10, 2009 2:20 AM  
yes. Forgot to remove it after recent refactoring and code cleanup. I will remove it

The code in the editor is as follows:

```
@Override
public void done(IJobChangeEvent event) {
    if (event.getResult() == Status.OK_STATUS) {
        File testResults = ((RetrieveTestResultsJob) event.getJob()).getTestResults();
        if (testResults != null) {
            showJUnitView(testResults, build.getBuildKey() + "-" + testResults.getName());
        }
    }
}

private void showJUnitView(final File testResults, final String buildKey) {
    getSite().getShell().getDisplay().asyncExec(new Runnable() {
        @SuppressWarnings("restriction")
        public void run() {
            if (!getSite().getShell().isDisposed()) {
                try {
                    getViewSite().getPage().showView(TestRunnerViewPart.NAME);
                    final IJavaProject[] javaProjectsTmp = JavaModelManager.getJavaModelManager().getJavaModel().getJavaProjects();
                    final Collection<IJavaProject> javaProjects = Arrays.asList(javaProjectsTmp);
                    final CompositeJavaProject compositeProject = new CompositeJavaProject(javaProjects);
                    final IJavaProject[] javaProjectsTmp = JavaCore.create(ResourcesPlugin.getWorkspace().getRoot()).getJavaProjects();
                    final TestRunSession trs = new TestRunSession("Bamboo build " + buildKey, compositeProject, javaProjectsTmp);
                    createLaunchConfiguration(trs, testResults, buildKey);
                } catch (Exception e) {
                    Log.error(getSite().getShell(), e);
                }
            }
        }
    });
}
```

7

## Work on the Review in the Diff View Too

- Open a diff view to see the changes under review, with the comments highlighted.
- Add comments directly in the diff view too.

CR-BAM-189: Testing 20090306 ElasticAgentManagerImpl.java 74867 Compare ElasticAgentManagerImpl.java 75449 and 74867

Java Structure Compare

- Compilation Unit
  - Import Declarations
    - java.net.InetSocketAddress
  - ElasticAgentManagerImpl
    - getTunnelRules()
    - setTunnelRules(Collection<? extends ElasticAgentTunnelRule>)

Java Source Compare

| ElasticAgentManagerImpl.java 75449                                  | ElasticAgentManagerImpl.java 74867                |
|---|---|
| 21import java.net.URL;  | 21import java.net.InetSocketAddress;              |
| 22import java.security.*;   | 22import java.net.URL;                            |
| 23import java.security.cert.CertificateException;                   | 23import java.security.*;                         |
| 24import java.text.DateFormat;                                      | 24import java.security.cert.CertificateException; |
| 25import java.util.*;   | 25import java.text.DateFormat;                    |
| 26import java.util.concurrent.Executor;                             | 26import java.util.*;                             |
| 27  | 27import java.util.concurrent.Executor;           |
| 28import net.jcip.annotations.GuardedBy;                            | 28  |
| 29  | 29import net.jcip.annotations.GuardedBy;          |
| 30public class ElasticAgentManagerImpl implements ElasticAgentManag | 30  |
| 31{   | 31public class ElasticAgentManagerImpl implemen   |
| 32  | 32  |
| 33  | 33  |
| 34  | 34  |
| 35  | 35  |
| 36  | 36  |
| 37  | 37  |
| 38  | 38  |
| 39  | 39  |
| 40  | 40  |
| 41  | 41  |
| 42  | 42  |
| 43  | 43  |
| 44  | 44  |
| 45  | 45  |
| 46  | 46  |
| 47  | 47  |

Edwin Wong Mar 13, 2009 4:36 PM [Lines: 33 - 32] Open Review

Line comment.. woo hoo....

8

## Receive Notification of Review Updates

- Receive notification of new reviews needing your attention.
- See what's happening in your reviews, via the Atlassian Eclipse Connector's integration with the standard Eclipse notification messages.

Eclipse Platform Notification

CR-FE-564: FE-657 - adding quicksearch boost factors to...

New review

TEST-12: Just a test review

New review

## Bamboo Builds in Eclipse

Using the Atlassian Eclipse Connector, you can set up your [Bamboo](#) server as a Mylyn task repository. Now you can choose the builds you want to monitor and view the build results, build logs, changed files and failed tests inside your IDE.

9

### Configure your Bamboo Server as a Mylyn Task Repository

- Configure your Bamboo server as a task repository.
- Choose the builds you want to monitor from within Eclipse.

**Properties for Task Repository**

**Bamboo Repository Settings**  
Enter Bamboo server information

Server:

Label:  ☐ Disconnected

User ID:

Password:  ☐ Save Password

► **Http Authentication**

► **Proxy Server Configuration**

▼ **Build Plans**

- ☐ Atlassian Activity Stream Plugin - trunk - jdk 1.5 (STRM-DEF)
- ☐ Atlassian AppLinks - Trunk (APL-TRUNK)
- ☐ Atlassian Cache - trunk - jdk 1.5 (CACHE-TRUNKJDK15)
- ☐ Atlassian Cache - trunk - jdk 1.6 (CACHE-TRUNKJDK16)
- ☒ Atlassian Gadgets - 0.x Branch (AG-STABLE)
- ☒ Atlassian Gadgets - Atlassian UI - Dashboard Branch (AG-AUI)
- ☒ Atlassian Gadgets - Dashboard Hackathon branch (AG-DASHHACK)
- ☒ Atlassian Gadgets - Nightly Deployment (AG-DEPLOY)
- ☒ Atlassian Gadgets - Summit Only Branch (AG-SUMMITONLY)
- ☒ Atlassian Gadgets - Trunk - JDK 1.5 (AG-TRUNK)
- ☒ Atlassian Gadgets - Trunk - JDK 1.6 (AG-TRUNKJDK16)

[Create new account](#) [Change account settings](#)

10

### Manage your Bamboo Builds in your IDE



- View the status of your selected builds.
- Right-click a build line to act upon it.
- Re-run the build.
- Add a label or comment to the build.
- Double-click the build to open it in an Eclipse view.

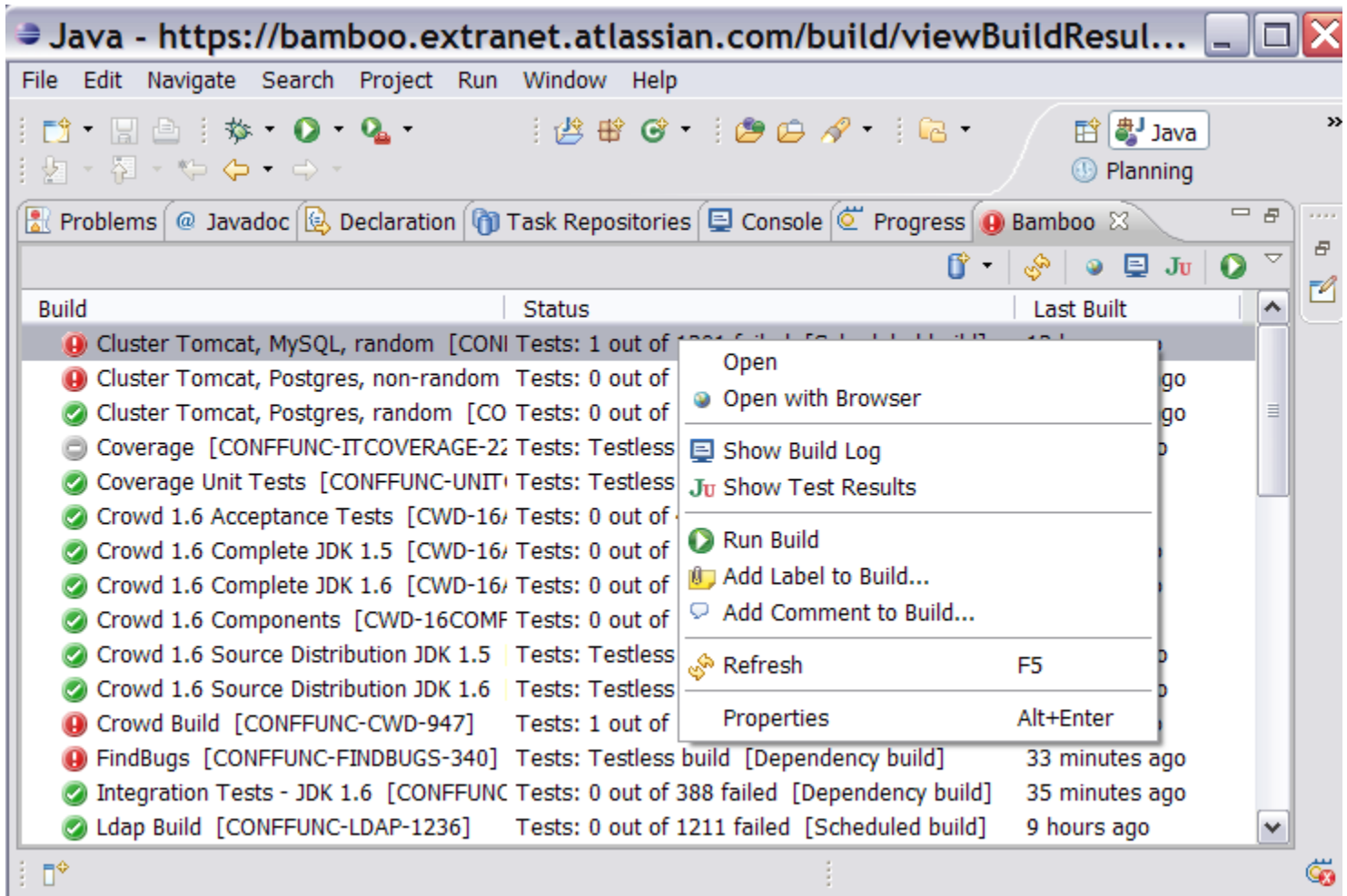

11

## View the Build Logs

- Open the Bamboo build log in your Eclipse Console view.

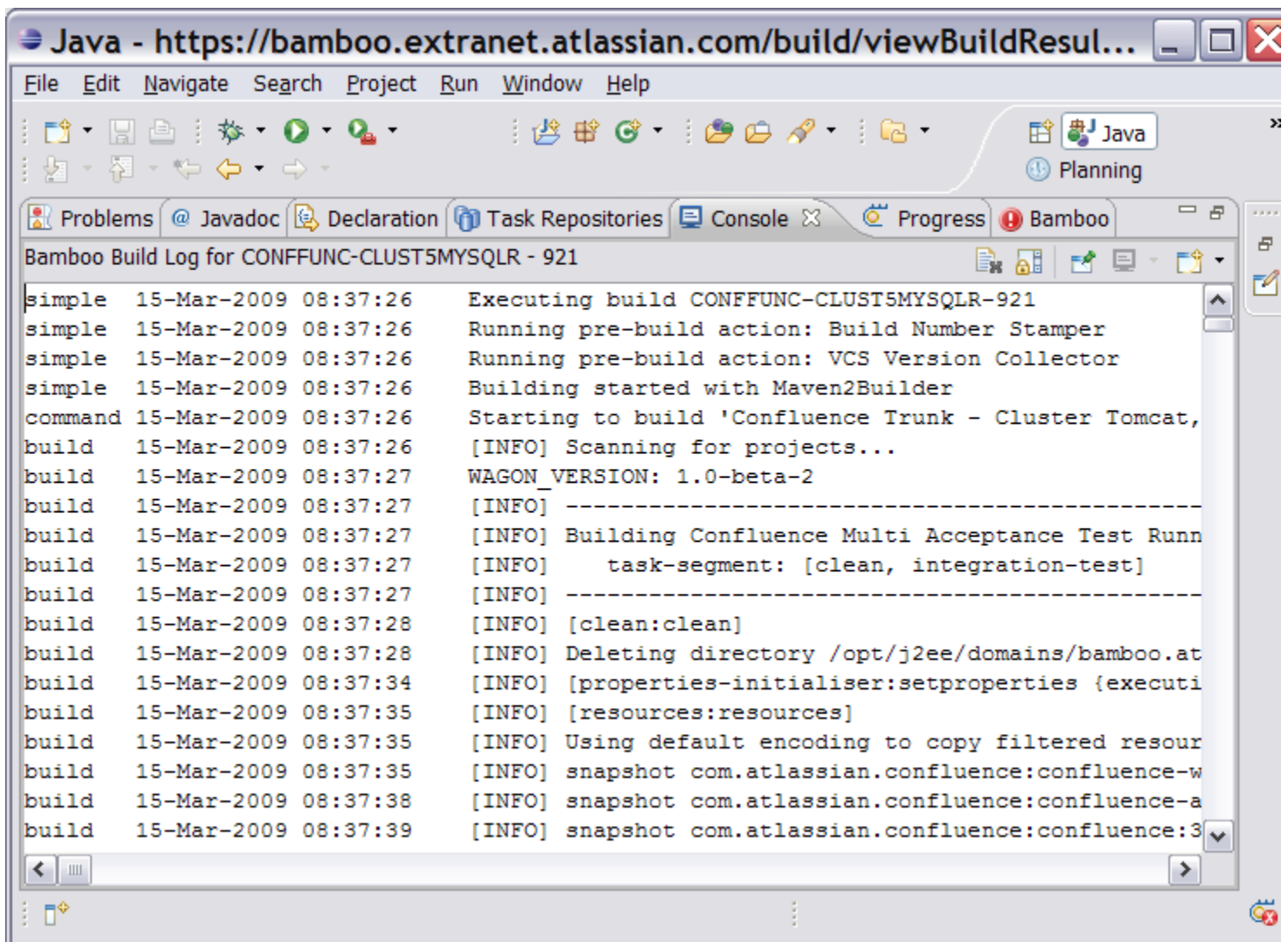

12

#### View the Changed Files

- See the changes that triggered the build.

ECL-TST-375

**Build ECL-TST-375**

Atl Bamboo

Project: Atlassian Eclipse Connector Plan: Compile and Test Build: 375

**Summary**

Build ECL-TST-375 failed.

Build completed on Wed Mar 18 11:05:02 PDT 2009  
Build took 18 minutes  
Build reason: Manual build

**Tests**

Tests in total: 69 Failed: 3

Failed Tests:

VersionedCommentDateComparatorTest : Compare  
CrucibleUiUtilTest : Get Crucible Task From Id  
CrucibleUiUtilTest : Get Crucible Task Repository From String

[Show Test Results](#)

**Code Changes**

[sminto] IN PROGRESS - issue PLE-77: add license to features

[sminto] OPEN - issue PLE-318: Immediately show own comments in Rich Editor

/PLE/trunk/com.atlassian.connector.eclipse.crucible.tests/src/com/atlassian/connector/eclipse/internal/crucible/ui/Crucible

**Build Log**

The build generated 143 lines (8 error lines). See the [full build log](#) for details.

```

BUILD FAILED
/opt/j2ee/domains/bamboo2.atlassian.com/gdansk/webapps/data/bamboo-2.0.2-attempt/xml-data
/opt/j2ee/domains/bamboo2.atlassian.com/gdansk/webapps/data/bamboo-2.0.2-attempt/xml-data
/opt/j2ee/domains/bamboo2.atlassian.com/gdansk/webapps/data/bamboo-2.0.2-attempt/xml-data
/opt/j2ee/domains/bamboo2.atlassian.com/gdansk/webapps/data/bamboo-2.0.2-attempt/xml-data

Total time: 1 minute 32 seconds

```

Bamboo

# 13

## Monitor the Failed Tests

- See the test results for the selected build.
- Re-run the failed tests locally, to make sure your fixes work before breaking the build again.
- Create a new Mylyn task from the failure. This Mylyn task could be a JIRA issue.

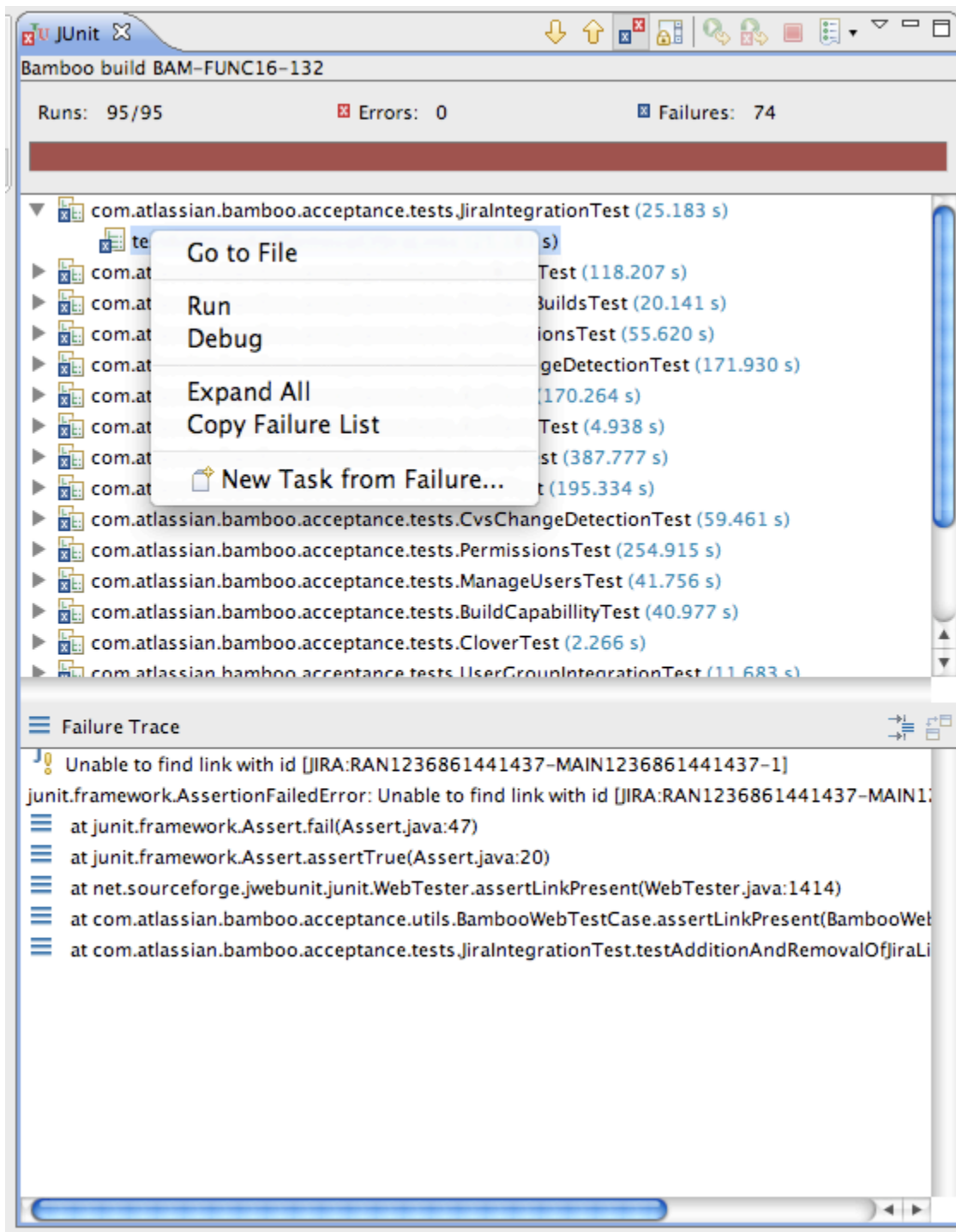

14

## Receive Notification of Build changes

- Receive build notifications via the Atlassian Eclipse Connector's integration with the standard Eclipse notification messages.

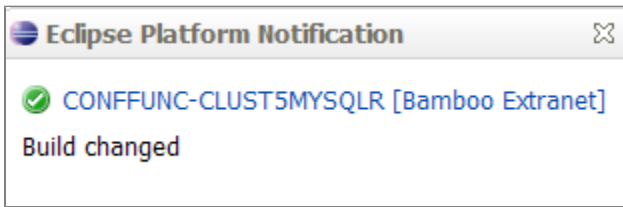

## JIRA Issues in Eclipse

The new connector incorporates the [JIRA Mylyn plugin](#), which was previously available as a JIRA-only connector. Configure your [JIRA](#) server as a task repository. Use Mylyn's context management to keep track of the files and other assets associated with your issue.



### Use the Awesome JIRA Mylyn Plugin as Part of the New Connector

- Configure your [JIRA](#) server as a task repository.
- Build Mylyn queries to filter your issues, based on your JIRA server filters or on custom criteria.
- Manage the issues via the Mylyn task list.
- Take advantage of Mylyn's context management to keep track of the files and other assets associated with your issue.
- Create a new JIRA issue and edit existing issues.
- Add and reply to comments.
- Receive notification of updated issues.

**Java - Drop-down menus do not work - Eclipse Platform**

File Edit Navigate Search Project Run Window Help

**\*CONF-14916: Drop-do**

**Issue CONF-14916** JAC

Drop-down menus do not work

Critical Status: Open Key: CONF-14916 Created: 14/03/2009

Attributes

Work Log (0)

Attachments (0)

Description

Comments (0)

New Comment

This really needs fixing!

Task List

Find: All Drop-down men

Uncategorized

Open issues raised by me [JAC]

- CONF-14916: Drop-down menus
- CONF-8753: User Guide: labels
- CONF-9166: Remote API documenta
- CONF-9211: Documentation of 'Adc
- CONF-9212: Documentation for 'Da
- CONF-9351: Confine contentbylabel
- CONF-9500: Investigate and docum
- CONF-9541: SMTPS broken in atlas
- CONF-9851: Documentation for site
- CWD-600: OpenID login history bro

This really needs fixing.

**Actions**

- ☒ Leave as Open
- ☐ Implemented
- ☐ Needs verification
- ☐ Resolve without review

Submit
Attach Context

**People**

Assigned to:































































Reported by:

- CWD-616: Consolidate documentati
- CWD-619: Integrate Windows instru
- CONF-9997: Documentation for Cas
- CONF-10045: Support Request form
- CWD-647: Improve documentation i
- CONF-10127: Help Tips on Groups a
- CONF-10128: Correct the spelling o
- CONF-10231: Notation Guide should
- CWD-712: Document the WAR depl
- INST-2: Confluence installer - error
- CWD-931: Enhance the role-based i
- CWD-932: Document the Test Sear
- CONF-11416: Confluence help links
- CONF-11469: Improve usability of p
- CONF-11502: Document the doc ma
- CONF-12294: Auto-complete on pag
- CONF-12295: Custom space layout i
- CONF-12431: Verify installation inst











Refresh Builds

## Complete List of Fixes in this Release

| JIRA Issues (52 issues) |   |          |          |
|-------------------------|---|----------|----------|
| Key                     | Summary   | Priority | Status   |
| <a href="#">PLE-477</a> | <a href="#">Bamboo core/test not compiling due to commons changes</a>   |          | Closed   |
| <a href="#">PLE-466</a> | <a href="#">remove beta tags from UI</a>  |          | Closed   |
| <a href="#">PLE-462</a> | <a href="#">opening crucible editor blocks UI</a>   |          | Resolved |
| <a href="#">PLE-460</a> | <a href="#">Copying something to clipboard in the last screen of the review creation wizard overwrote my patch</a>                      |          | Closed   |
| <a href="#">PLE-505</a> | <a href="#">Release Engineering</a>   |          | Closed   |
| <a href="#">PLE-499</a> | <a href="#">Pre 1.0 nits</a>  |          | Closed   |
| <a href="#">PLE-489</a> | <a href="#">Add support for Crucible servers being also FishEye servers</a>   |          | Resolved |
| <a href="#">PLE-454</a> | <a href="#">change presentation of "reviewFiles" that originate from a "review from patch"</a>  |          | Closed   |
| <a href="#">PLE-437</a> | <a href="#">test JIRA connector 3.1.1 release</a>   |          | Closed   |
| <a href="#">PLE-498</a> | <a href="#">New review Wizard: minor nits</a>   |          | Closed   |
| <a href="#">PLE-496</a> | <a href="#">Recent change (ACC-31) seems to have disabled validating a connection with a Crucible server behind http authentication</a> |          | Closed   |
| <a href="#">PLE-486</a> | <a href="#">installation fails with unsatisfied dependency error</a>  |          | Closed   |
| <a href="#">PLE-484</a> | <a href="#">Add Atlassian Preference (About) Page</a>   |          | Resolved |
| <a href="#">PLE-482</a> | <a href="#">Create Bamboo preference page</a>   |          | Resolved |
| <a href="#">PLE-481</a> | <a href="#">Please review Eclipse Connector 1.0 Configuration Guide</a>   |          | Resolved |
| <a href="#">PLE-480</a> | <a href="#">Fix spelling of "Favorites" on Bamboo repository settings screen</a>  |          | Closed   |

|         |  |   |   |
|---------|--|---|---|
| PLE-479 | <a href="#">Please review Eclipse Connector 1.0 installation guide</a>   |     | <br>Resolved    |
| PLE-478 | <a href="#">Please review Eclipse Connector 1.0 release notes</a>  |    | <br>Resolved   |
| PLE-475 | <a href="#">Smaller Icons for review editor</a>  |    | <br>Closed     |
| PLE-469 | <a href="#">Fix compilation problems after recent refactoring made to ACC (Comment.getReplies)</a>   |    | <br>Closed     |
| PLE-464 | <a href="#">Nits discussed in the M3.5 meeting</a>   |    | <br>Closed     |
| PLE-453 | <a href="#">Fix reflow / layout problems in CrucibleEditor</a>   |    | <br>Closed     |
| PLE-449 | <a href="#">change nightly builds to point to the Mylyn release update site</a>  |    | <br>Closed     |
| PLE-447 | <a href="#">Referenced identifier 'com.atlassian.connector.eclipse.crucible.ui.comment.annotation' in attribute 'annotationType' cannot be found</a> |    | <br>Closed     |
| PLE-443 | <a href="#">Add option to immediately start review while creating it from Eclipse</a>  |    | <br>Closed     |
| PLE-422 | <a href="#">File lookup of Subclipse connector does not work for our internal (subversive) repository</a>  |    | <br>Closed     |
| PLE-420 | <a href="#">Hide inapplicable actions related to adding comments on a code review</a>  |    | <br>Resolved   |
| PLE-412 | <a href="#">Provide Wizard for creating Review</a>   |    | <br>Resolved   |
| PLE-410 | <a href="#">opening Crucible editor leaves focus on Task List</a>  |    | <br>Closed     |
| PLE-400 | <a href="#">Review editor does not get correctly updated when a user removes a reply to a comment</a>  |    | <br>Resolved   |
| PLE-399 | <a href="#">Create action for saving/submitting changes made in the ReviewEditor</a>   |    | <br>Resolved   |
| PLE-398 | <a href="#">Copy to clipboard a link to Fisheye from a file in Eclipse</a>   |  | <br>Resolved |
| PLE-397 | <a href="#">Click through to Fisheye Browser from a file in Eclipse</a>  |  | <br>Resolved |
| PLE-395 | <a href="#">The connector should support Subversive SVN Team provider</a>  |  | <br>Closed   |
| PLE-390 | <a href="#">Refactor Popup Dialogs and Error Handling in DefaultTeamProvider / TeamUiUtils</a>   |  | <br>Closed   |
| PLE-389 | <a href="#">editor location jumps on refresh</a>   |  | <br>Resolved |
| PLE-388 | <a href="#">Refactor Bamboo Actions</a>  |  | <br>Closed   |
| PLE-386 | <a href="#">refactor AddGeneralCommentToFileAction</a>   |  | <br>Closed   |
| PLE-381 | <a href="#">Clean up Exception handling in opening JUnit Action</a>  |  | <br>Closed   |
| PLE-380 | <a href="#">user access rights are not respected while offering them add general file comment functionality</a>                                      |  | <br>Closed   |
| PLE-371 | <a href="#">Add API nature to atlassian projects</a>   |  | <br>Closed   |
| PLE-368 | <a href="#">Could not open JUnit Test Results</a>  |  | <br>Closed   |
| PLE-316 | <a href="#">Post Drafts</a>  |  | <br>Resolved |
| PLE-315 | <a href="#">Edit/Delete own comments (including drafts)</a>  |  | <br>Resolved |
| PLE-314 | <a href="#">Edit Comments</a>  |  | <br>Resolved |
| PLE-299 | <a href="#">Action: create Task from failed Build</a>  |  | <br>Resolved |
| PLE-250 | <a href="#">create a basic rich editor for new reviews</a>   |  | <br>Resolved |
|         |  |   |   |



|                         |   |   |   |
|-------------------------|---|---|---|
| <a href="#">PLE-245</a> | <a href="#">provide a listing of all of the changesets to be added to the new review in the rich editor</a> |   | <br>Resolved  |
| <a href="#">PLE-239</a> | <a href="#">provide a way of adding reviewers to the review in the new review rich editor</a>               |  | <br>Resolved |
| <a href="#">PLE-238</a> | <a href="#">add an action to a changeset in the subclipse history view</a>                                  |  | <br>Resolved |
| <a href="#">PLE-173</a> | <a href="#">Create Crucible review with patch (uncommitted code)</a>  |  | <br>Resolved |
| <a href="#">PLE-172</a> | <a href="#">Create Crucible review with committed files</a>   |  | <br>Resolved |

## Atlassian Eclipse Connector 1.0 Beta Release Notes

23 March 2009

With pleasure, Atlassian presents the **Atlassian Eclipse Connector 1.0 Beta**.

[Atlassian](#) and [Tasktop](#) have collaborated to build a new connector with a radically changed look and feel and a wealth of new features. The resulting connector makes use of [Mylyn](#)'s task-focused interface to bring new level of integration between your Eclipse Mylyn IDE, your [Crucible](#) code reviews and your [Bamboo](#) builds. The new connector also includes the existing [JIRA Mylyn plugin](#).

With the Atlassian Eclipse Connector, you can set up your JIRA, Bamboo and Crucible servers as Eclipse Mylyn task repositories. Monitor your Bamboo builds and re-run failed tests locally. Enjoy Crucible's lightweight workflow to conduct code reviews within your IDE. The JIRA issues and Crucible reviews are seen as tasks, allowing you to make use of Mylyn's powerful task and context management features. Instead of dropping out to view your email, you will now receive your issue, review and build notifications via the standard Eclipse notification popups.

### Highlights of this Release:

- [Crucible Reviews in Eclipse](#)
  - [Manage your Code Reviews via Mylyn's Task-Focused Interface](#)
  - [Conduct your Code Reviews in your IDE](#)
  - [See the Review Comments in Your Code](#)
  - [Work on the Review in the Diff View Too](#)
  - [Receive Notification of Review Updates](#)
- [Bamboo Builds in Eclipse](#)
  - [Configure your Bamboo Server as a Mylyn Task Repository](#)
  - [Manage your Bamboo Builds in your IDE](#)
  - [View the Build Logs](#)
  - [View the Changed Files](#)
  - [Monitor the Failed Tests](#)
  - [Receive Notification of Build changes](#)
- [JIRA Issues in Eclipse](#)
  - [Use the Awesome JIRA Mylyn Plugin as Part of the New Connector](#)

### Don't have the Atlassian Eclipse Connector yet?

You can install the connector directly from the 'Software Updates' option in Eclipse. Follow our easy [installation guide](#).

This is an open source project. The source code is available in [our SVN repository](#).

★ We love your feedback! ★

Please log your [issues](#), [requests](#) and [votes](#). They help us decide what needs doing. It is easy to [create an issue](#). (If you do not yet have an account, the system will prompt you to create one.)

### Upgrading from a previous version of the IDE Plugin for Eclipse

If you have previously installed an earlier version of the **Atlassian IDE Plugin for Eclipse**, please uninstall the earlier version. Then follow the [installation guide](#) to install the new **Atlassian Eclipse Connector**.

## Crucible Reviews in Eclipse

Enjoy Crucible's lightweight workflow to conduct code reviews within your IDE. Using the connector, you can handle your [Crucible](#) reviews as Eclipse Mylyn tasks and take advantage of Mylyn's powerful context management features. In addition, you can perform much of the review workflow without leaving your IDE.

# 1

## Manage your Code Reviews via Mylyn's Task-Focused Interface

- Set up your Crucible server as a task repository.
- Build Mylyn queries to filter your reviews, based on the Crucible server filters or your own custom criteria.
- Manage the reviews in the Mylyn task list.
- Take advantage of Mylyn's context management to keep track of the files and other assets associated with your review.

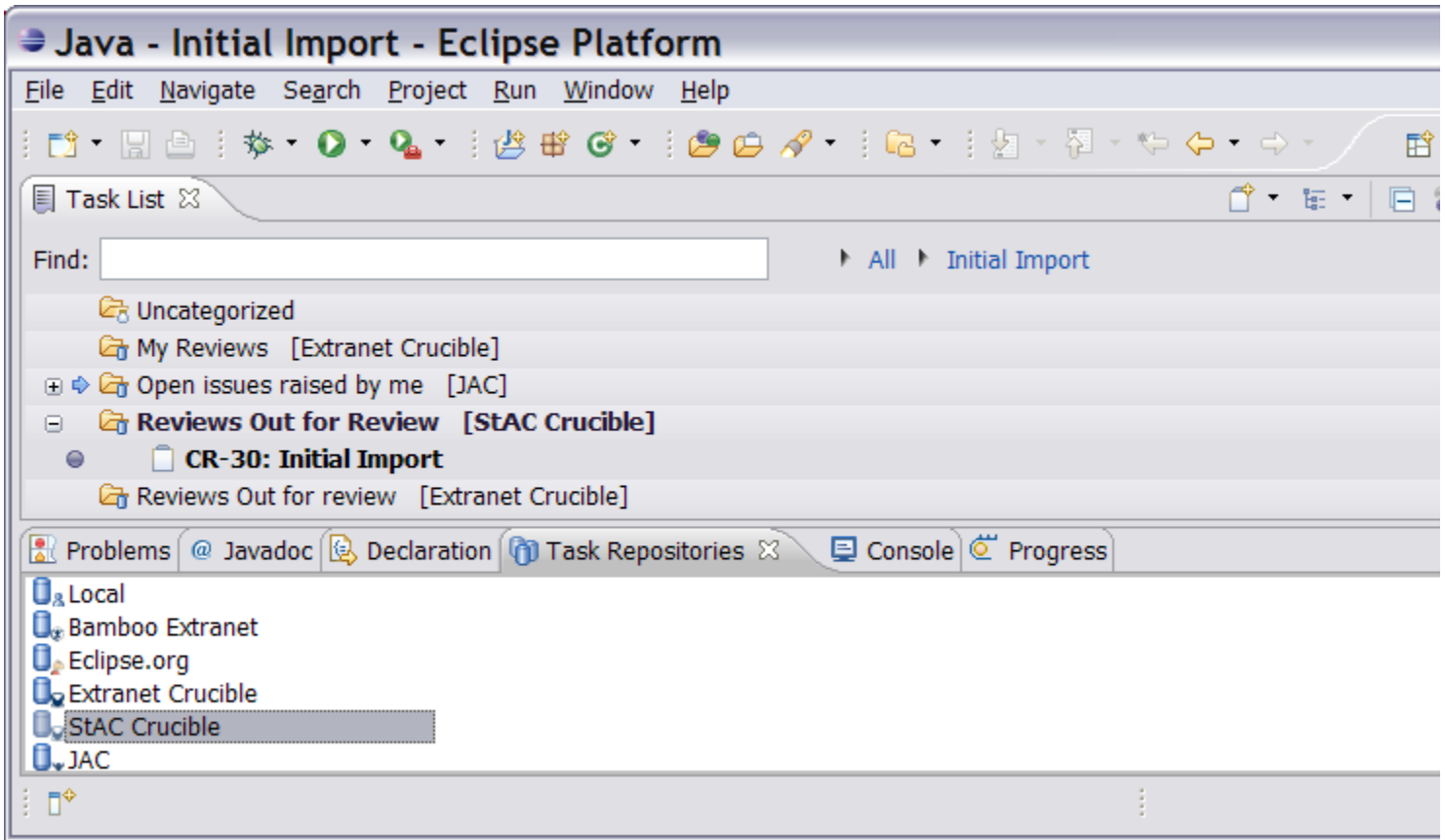

# 2

## Conduct your Code Reviews in your IDE

- See the review details, files and comments in an Eclipse view.
- Create and reply to comments.
- Summarise and close the review or perform other review workflow actions from within your IDE.

# Java - Initial Import - Eclipse Platform

File Edit Navigate Search Project Run Window Help



CR-30: Initial Import

## Review CR-30

StAC Crucible

### Initial Import

State: Under Review Open Since: 16/07/2008 09:35

Author: Nicholas Muldoon Moderator: Sarah Maddox

Reviewers: Andrew Lui

Statement of Objectives:

14888: Initial Import  
Review by technical writers

#### General Comments (1 comments)

Sarah Maddox 16/07/2008 09:41

Please add more javadoc elements.

#### Review Files (21 files, 1 comments)

trunk/IssueKeyComparator.java [ Rev: 14888 ] Added

trunk/JIRAServer.java [ Rev: 14888 ] Added

Add General File Comment

trunk/JIRAServerFacade.java [ Rev: 14888 ] Added

trunk/JIRAServerFacadeImpl.java [ Rev: 14888 ] Added

trunk/JIRAServerFactory.java [ Rev: 14888 ] Added

trunk/api [ Rev: 14888 ] Added

trunk/api/AbstractJIRAConstantBean.java [ Rev: 14888 ] Added

Planning Context Crucible

Problems Javadoc Declaration Task Repositories Console Progress

### See the Review Comments in Your Code

- See the comments annotated in your file editor.
- Add comments directly in the editor.

The screenshot shows an IDE window titled "BambooView.java 29892". The code is a Java class with two methods: `done()` and `showJUnitView()`. The `done()` method calls `showJUnitView()` with `testResults` and a build key. The `showJUnitView()` method is annotated with `@SuppressWarnings("restriction")` and contains logic to show a JUnit view, including retrieving Java projects and creating a `TestRunSession`.

At the bottom, a review panel shows two comments:

- Thomas Ehrnhoefer** Mar 9, 2009 6:10 PM [Lines: 472 - 471] [Open Review](#)
  - This seems to be unused?
- Wojtek Seliga** Mar 10, 2009 2:20 AM
  - yes. Forgot to remove it after recent refactoring and code cleanup. I will remove it

- Open a diff view to see the changes under review, with the comments highlighted.
- Add comments directly in the diff view too.

CR-BAM-189: Testing 20090306

ElasticAgentManagerImpl.java 74867

Compare ElasticAgentManagerImpl.java 75449 and 74867

Java Structure Compare

Compilation Unit

Import Declarations

java.net.InetSocketAddress

ElasticAgentManagerImpl

getTunnelRules()

setTunnelRules(Collection<? extends ElasticAgentTunnelRule>)

Java Source Compare

ElasticAgentManagerImpl.java 75449

ElasticAgentManagerImpl.java 74867

21import java.net.URL;

22import java.security.\*;

23import java.security.cert.CertificateException;

24import java.text.DateFormat;

25import java.util.\*;

26import java.util.concurrent.Executor;

27

28import net.jcip.annotations.GuardedBy;

29

30public class ElasticAgentManagerImpl implements ElasticAgentManag

31{

32

33

34

35

36

37

38

39

40

41

42

43

44private static final int ELASTIC\_AGENT\_LOG\_SIZE = 30;

45

46private static final Set<EC2InstanceType> ALLOWED\_INSTANCE\_TY

47EC2InstanceType.M1\_SMALL,

48

21import java.net.InetSocketAddress;

22import java.net.URL;

23import java.security.\*;

24import java.security.cert.CertificateExceptio

25import java.text.DateFormat;

26import java.util.\*;

27import java.util.concurrent.Executor;

28

29import net.jcip.annotations.GuardedBy;

30

31public class ElasticAgentManagerImpl implemen

32

33

34

35

36

37

38

39

40

41

42

43

44

45

46

47

Edwin Wong Mar 13, 2009 4:36 PM [Lines: 33 - 32] Open Review

Line comment.. woo hoo....

5

Receive Notification of Review Updates

- Receive notification of new reviews needing your attention.
- See what's happening in your reviews, via the Atlassian Eclipse Connector's integration with the standard Eclipse notification messages.

Eclipse Platform Notification

CR-FE-564: FE-657 - adding quicksearch boost factors to...

New review

TEST-12: Just a test review

New review

## Bamboo Builds in Eclipse

Using the Atlassian Eclipse Connector, you can set up your [Bamboo](#) server as a Mylyn task repository. Now you can choose the builds you want to monitor and view the build results, build logs, changed files and failed tests inside your IDE.

6

### Configure your Bamboo Server as a Mylyn Task Repository

- Configure your Bamboo server as a task repository.
- Choose the builds you want to monitor from within Eclipse.

**Properties for Task Repository**

**Bamboo Repository Settings**  
Enter Bamboo server information

Server:

Label:  ☐ Disconnected

User ID:

Password:  ☐ Save Password

► **Http Authentication**

► **Proxy Server Configuration**

▼ **Build Plans**

|                                     |   |
|-------------------------------------|---|
| <input checked="" type="checkbox"/> | Atlassian Javascript - Selenium, IE7 (AJS-SELENIUMIE7)          |
| <input checked="" type="checkbox"/> | Atlassian Javascript - Trunk (AJS-TRUNK)                        |
| <input checked="" type="checkbox"/> | Atlassian License - trunk - jdk 1.5 (LICENSE-TRUNK)             |
| <input checked="" type="checkbox"/> | Atlassian License - trunk - jdk 1.6 (LICENSE-TRUNKJDK16)        |
| <input type="checkbox"/>            | Clover + Sonar - Sonar - Bamboo - Unit Test (QA-BAM)            |
| <input type="checkbox"/>            | Clover + Sonar - Sonar - Clover (QA-CLOVER)                     |
| <input type="checkbox"/>            | Clover + Sonar - Sonar - Common - Bamboo Maven Plugin (QA-BAM)  |
| <input type="checkbox"/>            | Clover + Sonar - Sonar - Common - Bandana (QA-BANDANA)          |
| <input type="checkbox"/>            | Clover + Sonar - Sonar - Common - Base Archetype (QA-BARCHTYPE) |
| <input type="checkbox"/>            | Clover + Sonar - Sonar - Common - Bonnie (QA-BONNIE)            |
| <input type="checkbox"/>            | Clover + Sonar - Sonar - Common - Bucket (QA-BUCKET)            |

[Create new account](#) [Change account settings](#)

Validate Settings Finish Cancel

7

### Manage your Bamboo Builds in your IDE

- View the status of your selected builds.
- Right-click a build line to act upon it.
- Re-run the build.
- Add a label or comment to the build.
- Double-click the build to open it in an Eclipse view.

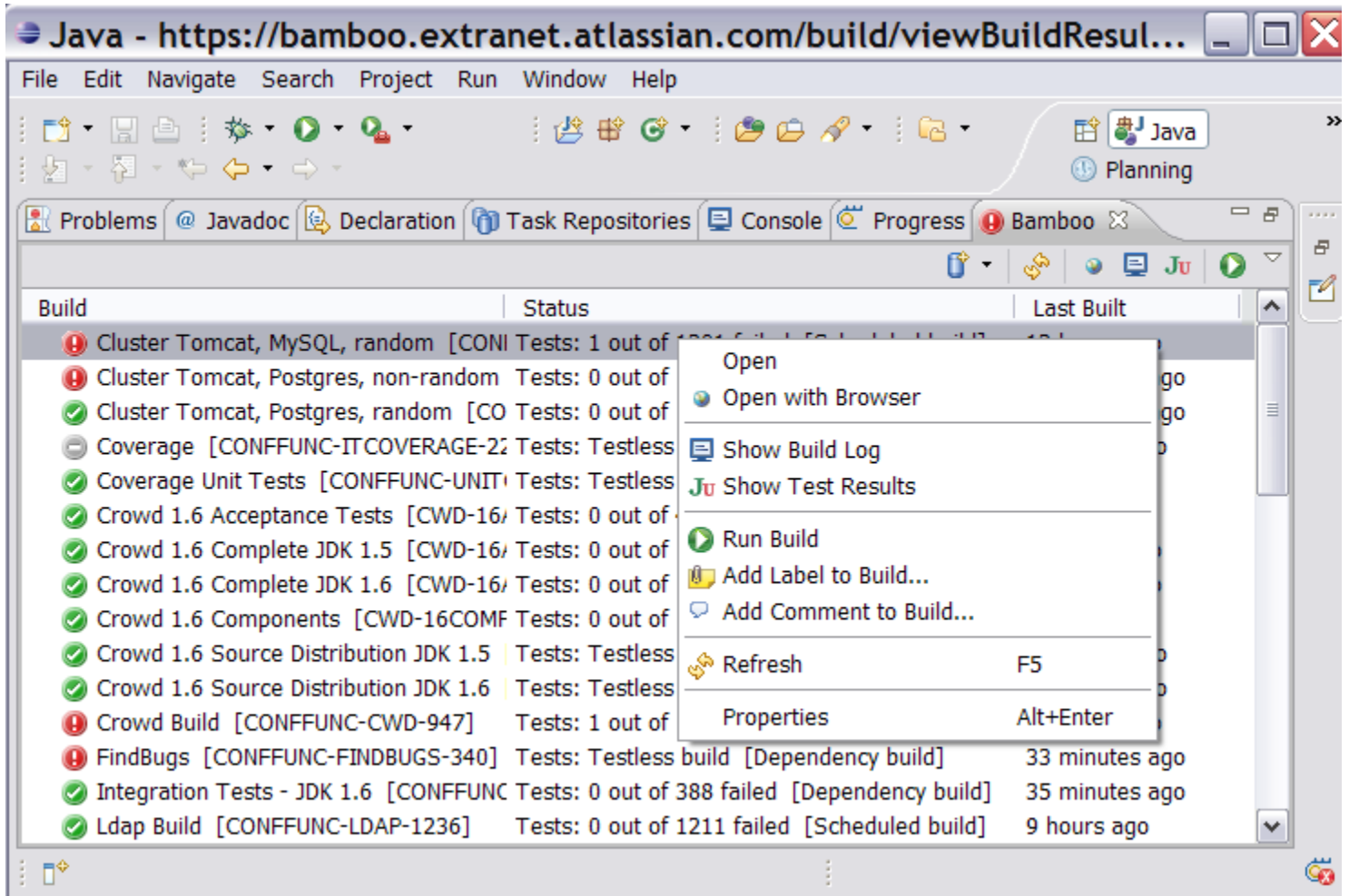

8

## View the Build Logs

- Open the Bamboo build log in your Eclipse Console view.

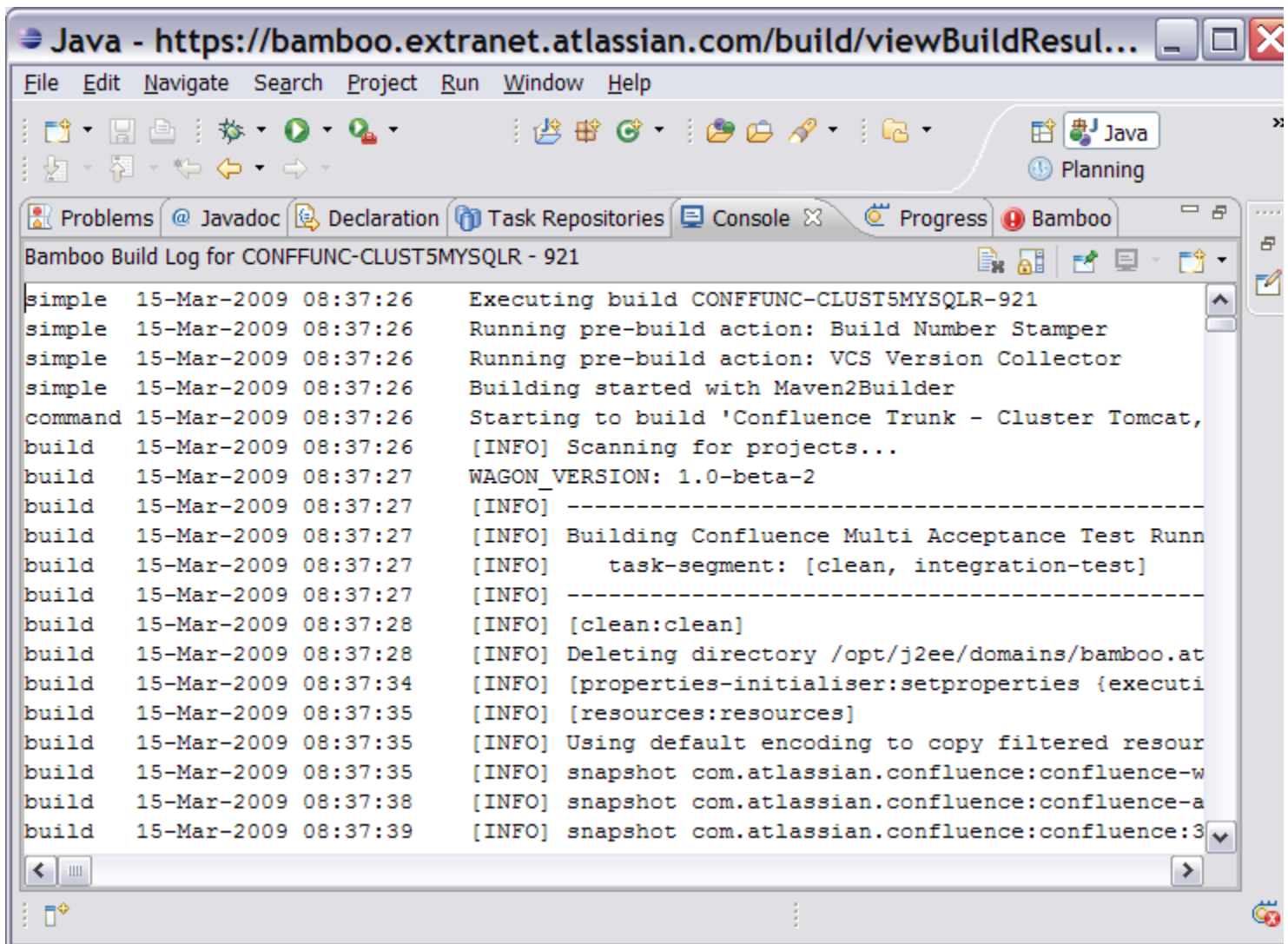

## View the Changed Files

- See the changes that triggered the build.



ECL-TST-375

**Build ECL-TST-375**

Atl Bamboo

Project: Atlassian Eclipse Connector Plan: Compile and Test Build: 375

**Summary**

Build ECL-TST-375 failed.

Build completed on Wed Mar 18 11:05:02 PDT 2009  
Build took 18 minutes  
Build reason: Manual build

**Tests**

Tests in total: 69 Failed: 3

Failed Tests:

VersionedCommentDateComparatorTest : Compare  
CrucibleUiUtilTest : Get Crucible Task From Id  
CrucibleUiUtilTest : Get Crucible Task Repository From String

[Show Test Results](#)

**Code Changes**

[sminto] IN PROGRESS - issue PLE-77: add license to features

[sminto] OPEN - issue PLE-318: Immediately show own comments in Rich Editor

/PLE/trunk/com.atlassian.connector.eclipse.crucible.tests/src/com/atlassian/connector/eclipse/internal/crucible/ui/Crucib

**Build Log**

The build generated 143 lines (8 error lines). See the [full build log](#) for details.

BUILD FAILED

/opt/j2ee/domains/bamboo2.atlassian.com/gdansk/webapps/data/bamboo-2.0.2-attempt/xml-data  
/opt/j2ee/domains/bamboo2.atlassian.com/gdansk/webapps/data/bamboo-2.0.2-attempt/xml-data  
/opt/j2ee/domains/bamboo2.atlassian.com/gdansk/webapps/data/bamboo-2.0.2-attempt/xml-data  
/opt/j2ee/domains/bamboo2.atlassian.com/gdansk/webapps/data/bamboo-2.0.2-attempt/xml-data

Total time: 1 minute 32 seconds

Bamboo

# 10

## Monitor the Failed Tests

- See the test results for the selected build.
- Re-run the failed tests locally, to make sure your fixes work before breaking the build again.
- Create a new Mylyn task from the failure. This Mylyn task could be a JIRA issue.

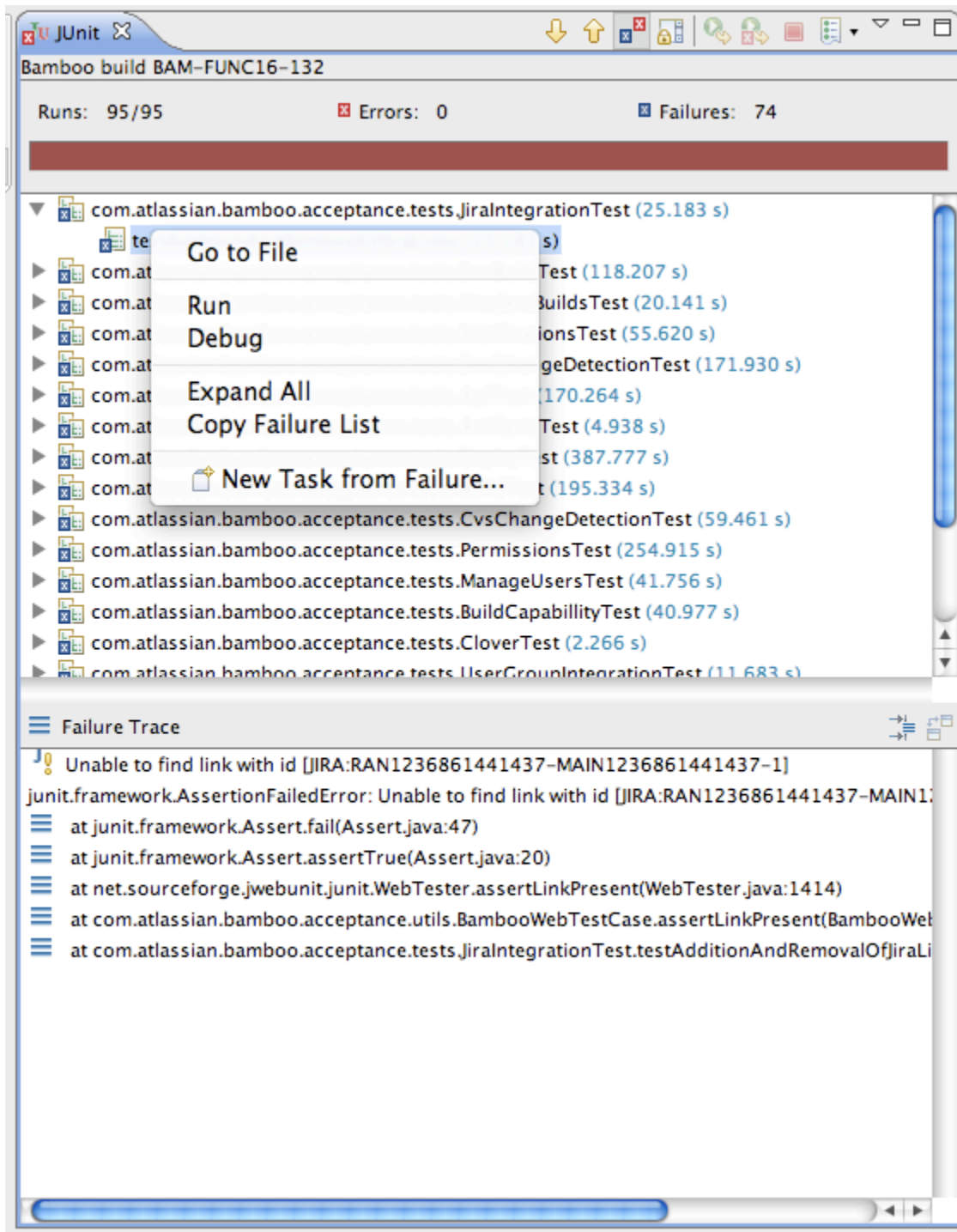

## Receive Notification of Build changes

- Receive build notifications via the Atlassian Eclipse Connector's integration with the standard Eclipse notification messages.

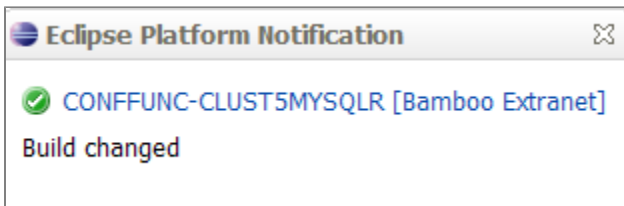

## JIRA Issues in Eclipse

The new connector incorporates the [JIRA Mylyn plugin](#), which was previously available as a JIRA-only connector. Configure your [JIRA](#) server as a task repository. Use Mylyn's context management to keep track of the files and other assets associated with your issue.



### Use the Awesome JIRA Mylyn Plugin as Part of the New Connector

- Configure your [JIRA](#) server as a task repository.
- Build Mylyn queries to filter your issues, based on your JIRA server filters or on custom criteria.
- Manage the issues via the Mylyn task list.
- Take advantage of Mylyn's context management to keep track of the files and other assets associated with your issue.
- Create a new JIRA issue and edit existing issues.
- Add and reply to comments.
- Receive notification of updated issues.

**Java - Drop-down menus do not work - Eclipse Platform**

File Edit Navigate Search Project Run Window Help

Issue CONF-14916 JAC

Drop-down menus do not work

Critical Status: Open Key: CONF-14916 Created: 14/03/2009

Attributes

Work Log (0)

Attachments (0)

Description

Comments (0)

New Comment

Task List

Find: All Drop-down men

Uncategorized

Open issues raised by me [JAC]

CONF-14916: Drop-down menus

CONF-8753: User Guide: labels

CONF-9166: Remote API documenta

CONF-9211: Documentation of 'Adc

CONF-9212: Documentation for 'Da

CONF-9351: Confine contentbylabel

CONF-9500: Investigate and docum

CONF-9541: SMTPS broken in atlas

CONF-9851: Documentation for site

CWD-600: OpenID login historv bro

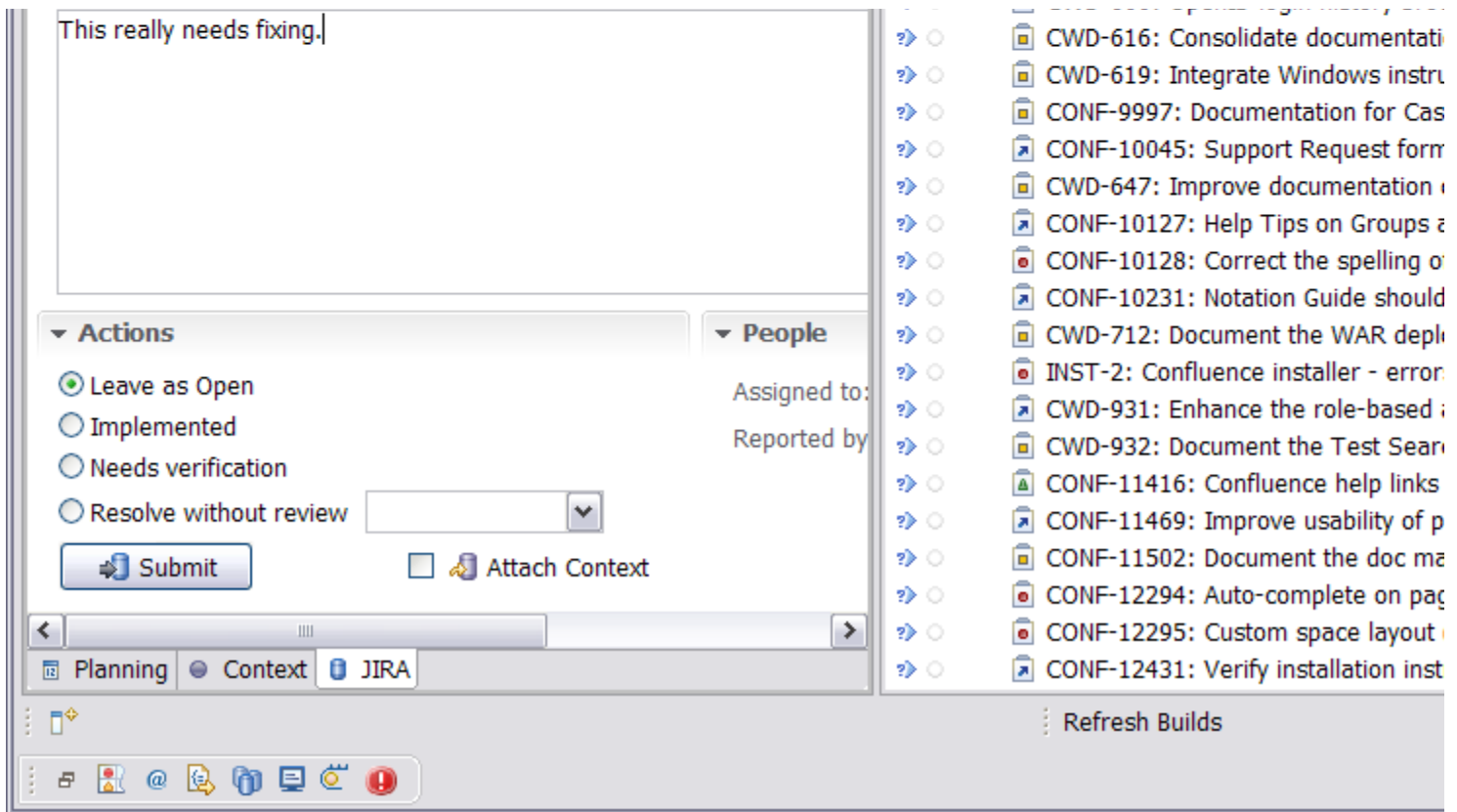

## Atlassian IDE Plugin 0.4 for Eclipse - Release Notes

1 August 2008

With pleasure, Atlassian presents **version 0.4** of the Atlassian IDE Plugin for Eclipse.

This release brings further enhancements to the Bamboo support in the plugin. You can now connect to multiple Bamboo servers instead of just one. For each of your build plans, you can now show the full build log within the Eclipse IDE.

### Highlights of this Release

1

#### Bamboo Servers View

- There are now two Bamboo views: 'Bamboo Servers' and 'Bamboo Watched Plans'.

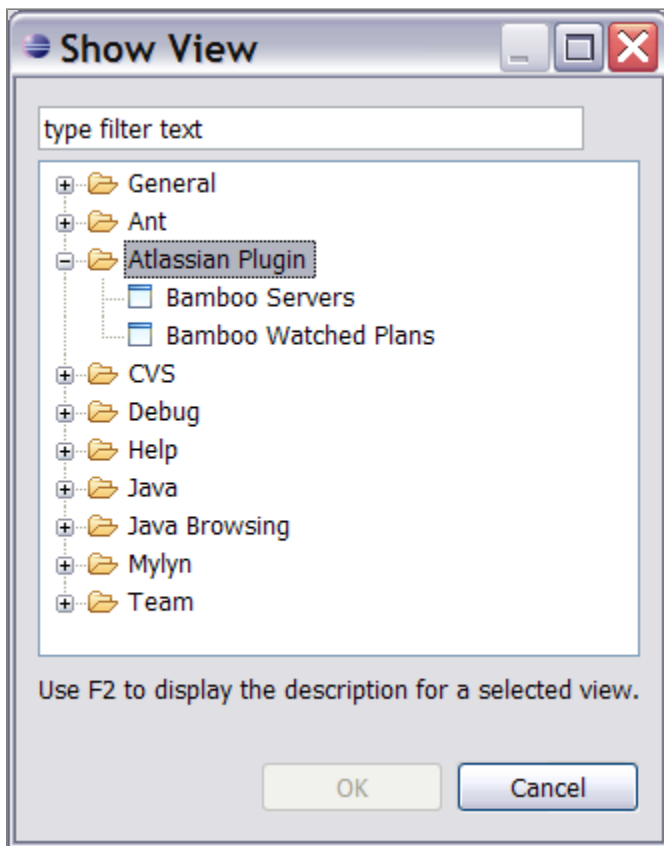

- The 'Bamboo Watched Plans' view shows the information for your selected build plans, as in previous versions of the plugin.
- The new 'Bamboo Servers' view allows you to add Bamboo servers and view the plans defined on each server.
- You can now connect to multiple Bamboo servers instead of just one.

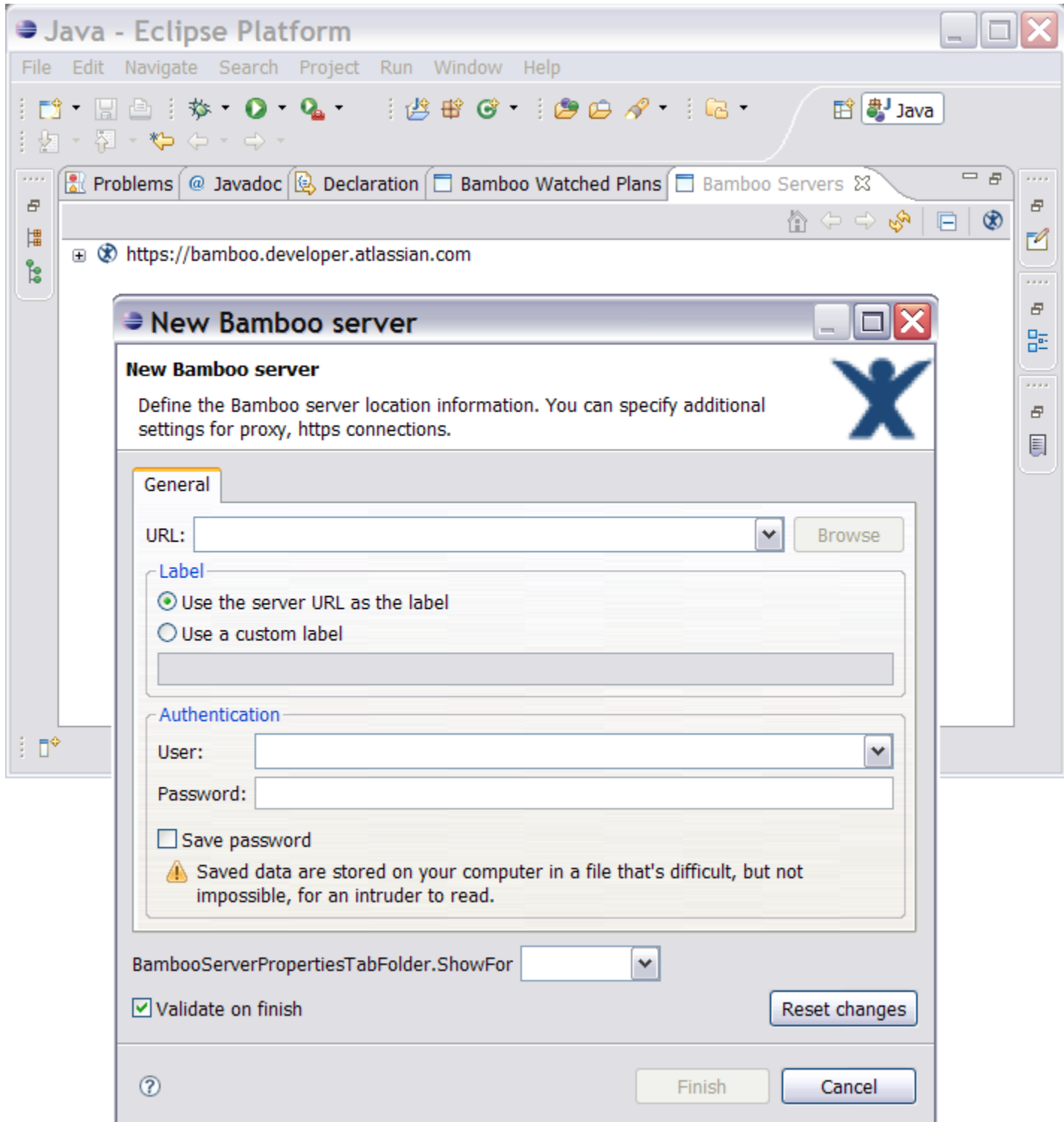

2

## Full Build Log

- You can now show the full build log within the Eclipse IDE. Just select the build plan, then click the 'Show Build Log' icon in the toolbar.

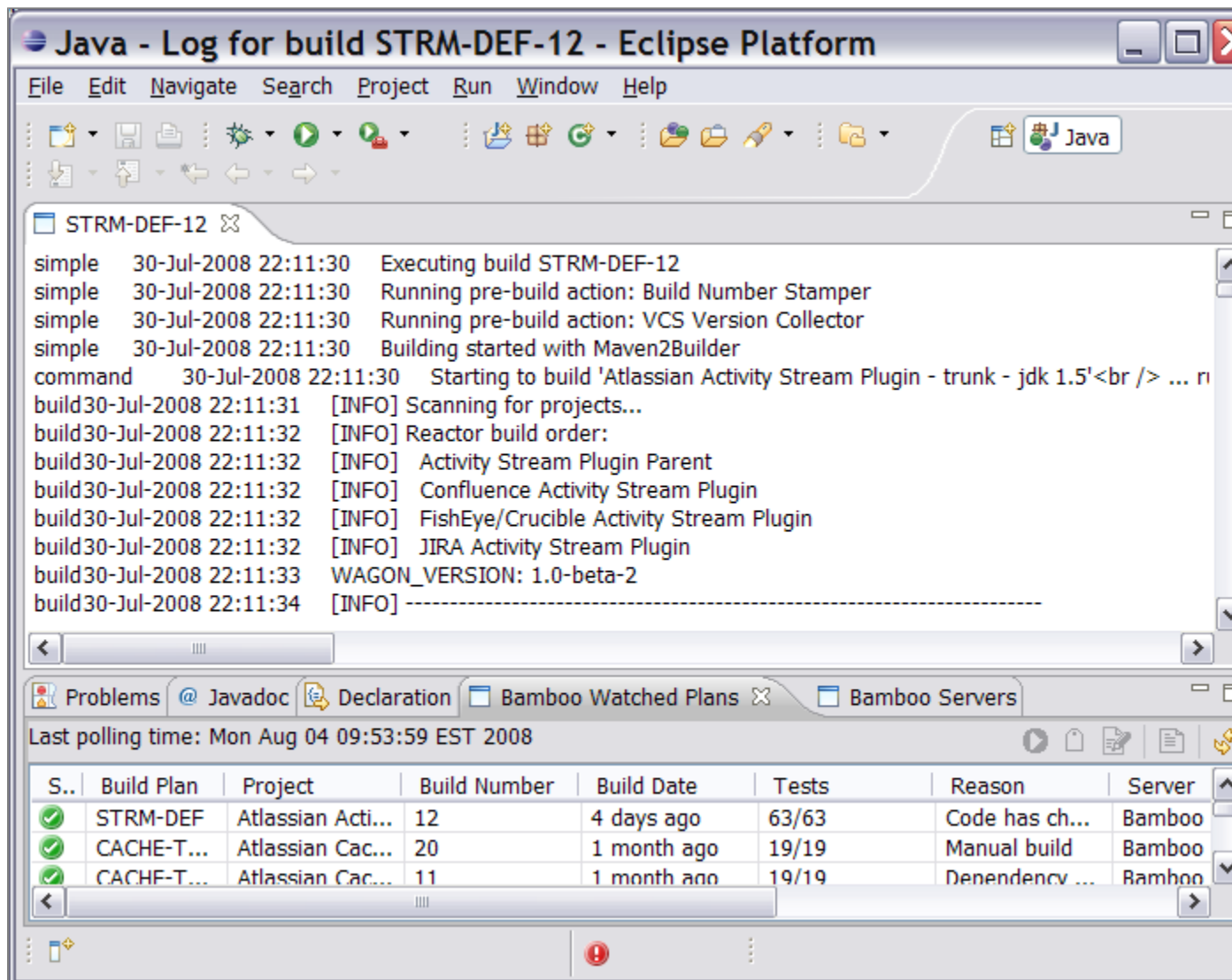

## Complete List of Fixes in the Atlassian IDE Plugin 0.4 for Eclipse

### [JIRA Issues](#) (4 issues)

| Key                    | Summary   | Priority | Status   |
|------------------------|---|----------|----------|
| <a href="#">PLE-51</a> | <a href="#">Add new view to show defined bamboo servers</a> | ↑        | Resolved |
| <a href="#">PLE-49</a> | <a href="#">Release notes for Eclipse plugin 0.4</a>        | ↑        | Closed   |
| <a href="#">PLE-45</a> | <a href="#">Show full log for build</a>                     | ↑        | Resolved |
| <a href="#">PLE-40</a> | <a href="#">Several icons in status bar</a>                 | ↑        | Resolved |

## Atlassian IDE Plugin 0.3 for Eclipse - Release Notes



### Plugin version 0.3 requires Eclipse 3.4

Update on 25/7/2008: From version 0.3 of the Atlassian IDE Plugin, you will need Eclipse version 3.4.0 or later. For more information, see [PLE-46](#).

18 July 2008

With pleasure, Atlassian presents **version 0.3** of the Atlassian IDE Plugin for Eclipse. Here are the highlights of this release:



- A new Bamboo icon in the Eclipse status bar shows the summary status of builds: red means at least one build is currently failing; green means all builds are passing.
  - The configuration screen allows you to select your favourite build plans as defined on the Bamboo server.
  - You can now add labels and comments to your build plans (Bamboo 2 only).
- Below is a list of all the fixes and improvements in this release.

The Atlassian IDE Plugin is available for IDEA too

Take a look at the [release notes](#) for the IDEA version of the plugin.

Don't have the Atlassian IDE Plugin for Eclipse yet?

Take a look at the features in the [Plugin User Guide](#). Then follow our easy [installation instructions](#).

This is an open source project. You can get the source code from [our SVN repository](#).

The plugin's blog

From time to time, the plugin development team posts some information on the plugin's [blog](#).

### ***Complete List of Fixes in the Atlassian IDE Plugin 0.3 for Eclipse***

| <b>JIRA Issues (8 issues)</b> |  |                 |  |
|-------------------------------|--|-----------------|--|
| <b>Key</b>                    | <b>Summary</b>   | <b>Priority</b> | <b>Status</b>  |
| <a href="#">PLE-39</a>        | <a href="#">Add status bar notification icon</a>   | ↑               |  Resolved   |
| <a href="#">PLE-38</a>        | <a href="#">Documentation for Eclipse plugin 0.3</a>   | ↑               |  Resolved   |
| <a href="#">PLE-23</a>        | <a href="#">"favourite plans" handling in the config dialog</a>  | ↑               |  Resolved   |
| <a href="#">PLE-22</a>        | <a href="#">Please update teh IDE plugin web page (WAC/software/ideplugin) to reflect the availability of an Eclipse version</a> | ↑               |  Closed     |
| <a href="#">PLE-16</a>        | <a href="#">Show license text when installing plug-in</a>  | ↑               |  Resolved |
| <a href="#">PLE-9</a>         | <a href="#">Enable label and comment features for bamboo2</a>  | ↑               |  Resolved |
| <a href="#">PLE-34</a>        | <a href="#">License text incomplete during installation on Eclipse 3.4</a>   | ↓               |  Resolved |
| <a href="#">PLE-32</a>        | <a href="#">Bamboo tab does not display project name and server name</a>   | ↓               |  Resolved |

## **Atlassian IDE Plugin 0.2 for Eclipse - Release Notes**

3 July 2008

With pleasure, Atlassian presents **version 0.2** of the Atlassian IDE Plugin for Eclipse.

Here are the highlights of this release:

- The configuration screen allows you to select your Bamboo build plans from a list, rather than typing them into a text box.
- The new 'Test Connection' button lets you verify the connection data you have entered, by connecting to the Bamboo server.
- The new 'Refresh' button lets you retrieve the list of build plans, using the most recent data entered into the form.
- A notification in the Eclipse status bar lets you know the status of background plugin activities, such as retrieving the list of plans or the build status.

Below is a list of all the fixes and improvements in this release.

The Atlassian IDE Plugin is available for IDEA too

Take a look at the [release notes](#) for the IDEA version of the plugin.

Don't have the Atlassian IDE Plugin for Eclipse yet?

Take a look at the features in the [Plugin User Guide](#). Then follow our easy [installation instructions](#).

This is an open source project. You can get the source code from [our SVN repository](#).

The plugin's blog

From time to time, the plugin development team posts some information on the plugin's [blog](#).

## Complete List of Fixes in the Atlassian IDE Plugin 0.2 for Eclipse

| JIRA Issues (5 issues) |  |          |          |
|------------------------|--|----------|----------|
| Key                    | Summary  | Priority | Status   |
| <a href="#">PLE-30</a> | <a href="#">Documentation for Eclipse plugin 0.2</a>   |          | Resolved |
| <a href="#">PLE-21</a> | <a href="#">a list of bamboo plans in Eclipse config dialog</a>                                |          | Resolved |
| <a href="#">PLE-19</a> | <a href="#">Documentation for Eclipse plugin 0.1</a>   |          | Closed   |
| <a href="#">PLE-7</a>  | <a href="#">Add some notification (animation) that builds' list is reloaded for bamboo tab</a> |          | Resolved |
| <a href="#">PLE-3</a>  | <a href="#">Add test connectio button to the config window</a>                                 |          | Resolved |

## Atlassian IDE Plugin 0.2 for Eclipse - Upgrade Notes

Below are some essential notes on upgrading to version 0.2 of the Atlassian IDE Plugin for Eclipse. For details of the new features and improvements in this release, please read the [Release Notes](#).

### Upgrade Instructions

1. Please upgrade as usual. Instructions are available in the [Upgrade Guide](#).
2. After upgrading, please change the name of your existing configuration file from  
`atlassian_eclipse_plugin.prefs`  
to  
`atlassian-eclipse-plugin.prefs`  
(replacing the underscores with hyphens).

### Background Information

For the first time in this release, we built the release automatically using Maven with an Ant script. A side effect is that your plugin configuration data will be empty after upgrade. To retrieve the configuration data, change the file name as described above.

### RELATED TOPICS

[Atlassian IDE Plugin 0.2 for Eclipse - Release Notes](#)

## Atlassian IDE Plugin 0.1 for Eclipse - Release Notes

23 June 2008

With pleasure, Atlassian presents **version 0.1** of the Atlassian IDE Plugin for Eclipse.

Highlights of this release include:

- You can configure the polling interval that the plugin will use to monitor the Bamboo build plans.
- Bamboo will now notify you of build failures and successes via a popup. The popup's behaviour is configurable via the plugin's Preferences window.
- You can change the order of the columns in the Bamboo view. The plugin will remember the column order the next time you start Eclipse.

The Atlassian IDE Plugin is available for IDEA too

Take a look at the [release notes](#) for the IDEA version of the plugin.

Don't have the Atlassian IDE Plugin for Eclipse yet?

Take a look at the features in the [Plugin User Guide](#). Then follow our easy [installation instructions](#).









This is an open source project. You can get the source code from [our SVN repository](#).

The plugin's blog

The plugin's team from time to time posts some info on the plugin's [blog](#)

## Complete List of Fixes in the Atlassian IDE Plugin 0.1 for Eclipse

| JIRA Issues (5 issues) |  |          |        |
|------------------------|--|----------|--------|
| Key                    | Summary  | Priority | Status |
| <a href="#">PLE-18</a> | <a href="#">Separate the release notes for the IDEA and Eclipse versions of the plugin</a> |          | Closed |

|                        |   |   |  |
|------------------------|---|---|--|
| <a href="#">PLE-17</a> | <a href="#">Add setting bamboo polling time to the configuration</a>                                |   |  Closed  |
| <a href="#">PLE-5</a>  | <a href="#">Add feature to remember bamboo tab columns width and order between Eclipse sessions</a> |  |  Closed |
| <a href="#">PLE-2</a>  | <a href="#">Eclipse: bamboo notification "toaster" popup</a>  |  |  Closed |
| <a href="#">PLE-1</a>  | <a href="#">Allow to change columns order for bamboo tab</a>  |  |  Closed |

## Configuring the Eclipse Connector

This page tells you how to set up your [JIRA](#), [Bamboo](#), [Crucible](#) and [FishEye](#) servers as **task repositories** in [Eclipse](#).

On this page:

- [Prerequisites](#)
- [Setting Up your Task Repositories](#)
  - [Setting Up a Bamboo Task Repository](#)
  - [Setting Up a Crucible Task Repository](#)
  - [Setting Up a FishEye Task Repository](#)
  - [Setting Up a JIRA Task Repository](#)

## Prerequisites

Before you can set up your task repositories for the Atlassian Eclipse Connector, you will need to do the following:

- Install the Atlassian Eclipse Connector connector as described in the [installation guide](#).
- Check your version of Mylyn.

The Atlassian Eclipse Connector makes use of [Mylyn](#)'s task-focused interface. Mylyn is shipped with the more recent versions of Eclipse.

- If you do not already have Mylyn, it will be installed automatically when you install one of the Atlassian Eclipse Connector's features.
  - If you already have Mylyn installed, please check your version of Mylyn. The Atlassian Eclipse Connector requires **Mylyn 3.1.x**.
    - If your version of Mylyn is earlier than 3.1, please upgrade to Mylyn **3.1.x**.
    - The connector does **not** support Mylyn 3.2.x, due to the changes in the Mylyn API in that version. If you have Mylyn 3.2, please **downgrade** to Mylyn 3.1.x.
-  Unfortunately, this means that you cannot use the Mylyn weekly releases. You can use only the following Mylyn update sites:
- download.eclipse.org/tools/mylyn/update/e3.4  
 download.eclipse.org/tools/mylyn/update/e3.3  
 download.eclipse.org/tools/mylyn/update/extras
- The Mylyn documentation includes a [quick start guide](#).

## Setting Up your Task Repositories

1. In Eclipse Mylyn, open the **'Task Repositories'** view. (In Eclipse, click **'Windows'**, **'Show View'**, **'Other'** and select the **'Task Repositories'** view from the **'Tasks'** category.)
2. Click the **'Add Task Repository'** icon.
3. The 'Add Task Repository' screen appears, as shown below:

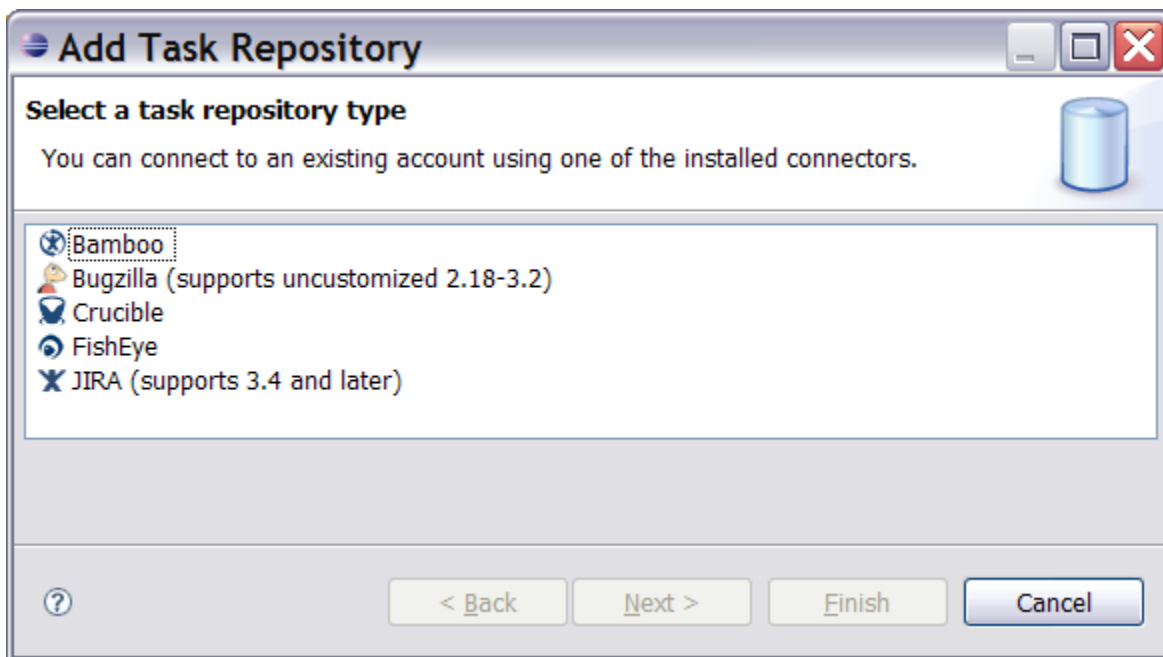

4. Now you can select and configure one or more of the task repositories and configure them to match your server(s). Below are instructions for each of the repositories available in the Atlassian Eclipse Connector.

Once you have set up a repository, it will appear in the Eclipse **'Task Repositories'** view, as shown in the screenshot below:

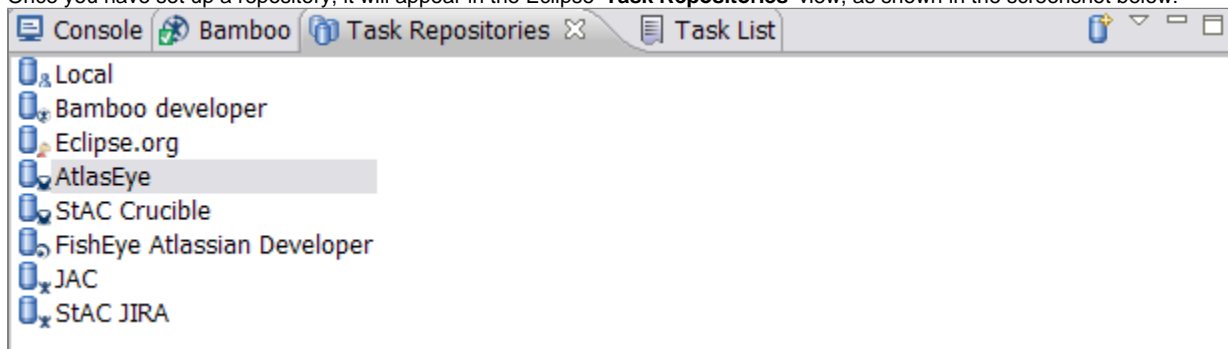

### Setting Up a Bamboo Task Repository

1. On the 'Add Task Repository' screen (see [above](#)), select the **'Bamboo'** task repository type and click **'Next'**.

2. The 'Bamboo Repository Settings' screen appears, as shown below:

**Add Task Repository...**

**Bamboo Repository Settings**

Authentication credentials are valid.

Server:

Label:  ☐ Disconnected

User ID:

Password:  ☐ Save Password

► **Http Authentication**

► **Proxy Server Configuration**

▼ **Build Plans**

- ☐ Atlassian Javascript - Selenium, IE7 (AJS-SELENIUMIE7)
- ☐ Atlassian Javascript - Trunk (AJS-TRUNK)
- ☒ Atlassian License - trunk - jdk 1.5 (LICENSE-TRUNK)
- ☒ Atlassian License - trunk - jdk 1.6 (LICENSE-TRUNKJDK16)
- ☐ Clover + Sonar - Sonar - Bamboo - Unit Test (QA-BAM)
- ☐ Clover + Sonar - Sonar - Clover (QA-CLOVER)
- ☐ Clover + Sonar - Sonar - Common - Bamboo Maven Plugin (QA-BAM)
- ☐ Clover + Sonar - Sonar - Common - Bandana (QA-BANDANA)
- ☐ Clover + Sonar - Sonar - Common - Base Archetype (QA-BARCHTYI)
- ☐ Clover + Sonar - Sonar - Common - Bonnie (QA-BONNIE)
- ☐ Clover + Sonar - Sonar - Common - Bucket (QA-BUCKET)

[Create new account](#) [Change account settings](#)

3. Enter the following information:

- **Server** — The location (URL) of your Bamboo server.
- **Label** — A descriptive name for your Bamboo server, e.g. 'Bamboo Extranet'.
- **Disconnected** — If necessary, you can tick this checkbox to disable a particular server without deleting it. This is useful if your servers are behind a firewall and you do not have access to them at a particular point in time.
- **User ID** — The username you use to connect to your Bamboo server.
- **Password** — Your password on the Bamboo server, matching the above username.
- **Save Password** — Put a tick in the checkbox if you want to save your password on disk. Leave the checkbox unticked if you want to be asked for a password every time you start your IDE.

If you choose to save the password, it is stored on your computer in a file that is difficult, but not impossible, for an intruder to read.

4. Click the '**Refresh**' button to verify the information you have entered. The connector will attempt to connect to the Bamboo server. It will also retrieve the latest list of build plans from the Bamboo server.
5. Select the plans that you want the connector to watch. You can either select the plans individually or you can click the '**Favourites**' button to choose your favourite plans as defined on the Bamboo server.
6. Click '**Finish**' to save the changes.
7. The new task repository appears in your Eclipse '**Task Repositories**' view, as shown in the screenshot [above](#).
8. If necessary, you can now you can adjust the Bamboo settings.
  - Select '**Window**', '**Preferences**' then open the Bamboo settings panel as shown below:

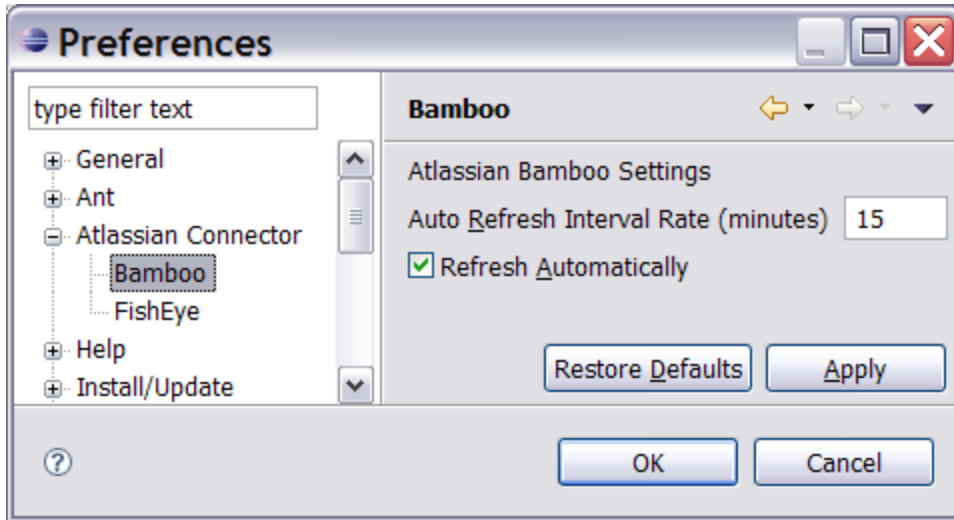

- Enter the '**Auto Refresh Interval Rate**'. This is the number of minutes that the connector will wait between calls to fetch new information from your Bamboo server, when the connector is set to refresh automatically.
- Tick or untick the '**Refresh Automatically**' checkbox. Untick this option if you do not want the connector to poll the server automatically. In that case, you will need to refresh you Bamboo information manually by synchronising the Bamboo task repository.

9. Next step: To see your Bamboo builds, open the '**Bamboo**' view. (Select '**Window**', '**Show View**', '**Other**', then open the '**Atlassian**' folder.)

 You can configure one or more Bamboo repositories, i.e. you can connect to more than one Bamboo server.

 **Bamboo builds are shown in a Bamboo-specific view**  
Bamboo has its own '**Bamboo**' view. This is different from JIRA and Crucible, where issues and reviews are included into your 'Task List' view.

## Setting Up a Crucible Task Repository

1. On the 'Add Task Repository' screen (see [above](#)), select the '**Crucible**' task repository type and click '**Next**'.
2. The 'Crucible Repository Settings' screen appears, as shown below:

**Properties for Task Repository**

**Crucible Repository Settings**  
Enter Crucible server information

Server:

Label:  ☐ Disconnected

User ID:

Password:  ☐ Save Password

▶ **Http Authentication**

▶ **Proxy Server Configuration**

▼ **Review Activation**

[Activate Review when opening a file from within the Review Editor](#)

☐ Always ☐ Never ☒ Prompt

▼ **FishEye**

☒ Crucible Server Contains FishEye Instance

[Create new account](#) [Change account settings](#)

Validate Settings Finish Cancel

3. Enter the following information:
- **Server** — The location (URL) of your Crucible server.

- **Label** — A descriptive name for your Crucible server, e.g. 'Extranet Crucible'.
- **Disconnected** — If necessary, you can tick this checkbox to disable a particular server without deleting it. This is useful if your servers are behind a firewall and you do not have access to them at a particular point in time.
- **User ID** — The username you use to connect to your Crucible server.
- **Password** — Your password on the Crucible server, matching the above username.
- **Save Password** — Put a tick in the checkbox if you want to save your password on disk. Leave the checkbox unticked if you want to be asked for a password every time you start your IDE.

 If you choose to save the password, it is stored on your computer in a file that is difficult, but not impossible, for an intruder to read.

4. Click the **'Validate Settings'** button to verify the information you have entered.
5. Choose a **'Review Activation'** setting. These settings determine what happens when you open a source code file from within the Crucible review editor in Eclipse. For example, you may open a Crucible review within Eclipse. The review will open in an Eclipse editor view, and its 'Review Files' section will show the files in the review. You can then click a file to open it in an Eclipse editor. The options are as follows:
  - **'Always'** — The Crucible review will be automatically activated if you open a file from the Crucible review editor.
  - **'Never'** — The Crucible review will never be automatically activated.
  - **'Prompt'** (default) — When you open a file from the Crucible review editor, the connector will ask you whether you want to activate the Crucible review. This is the default setting.
6. If your Crucible server is linked to a FishEye server:
  - Put a tick in the checkbox labelled **'Crucible Server Contains FishEye Instance'**.
  - Set up your FishEye mappings, as described in the FishEye section [below](#).
7. Click **'Finish'** to save the changes.
8. Eclipse Mylyn will prompt you to add a new query for the new Crucible repository. This is where you will choose your Crucible filter, to determine which reviews appear in your task list. You can do this now or skip this step and do it later. You can also add more queries later.
9. The new task repository appears in your Eclipse **'Task Repositories'** view, as shown in the screenshot [above](#). Your Crucible reviews will appear in your 'Task List' view.

 You can configure one or more Crucible repositories, i.e. you can connect to more than one Crucible server.

## Setting Up a FishEye Task Repository

If you do not have a Crucible server, you can hook up your FishEye server as an Eclipse task repository without the additional Crucible functionality.

1. On the 'Add Task Repository' screen (see [above](#)), select the **'FishEye'** task repository type and click **'Next'**.
2. The 'FishEye Repository Settings' screen appears, as shown below:

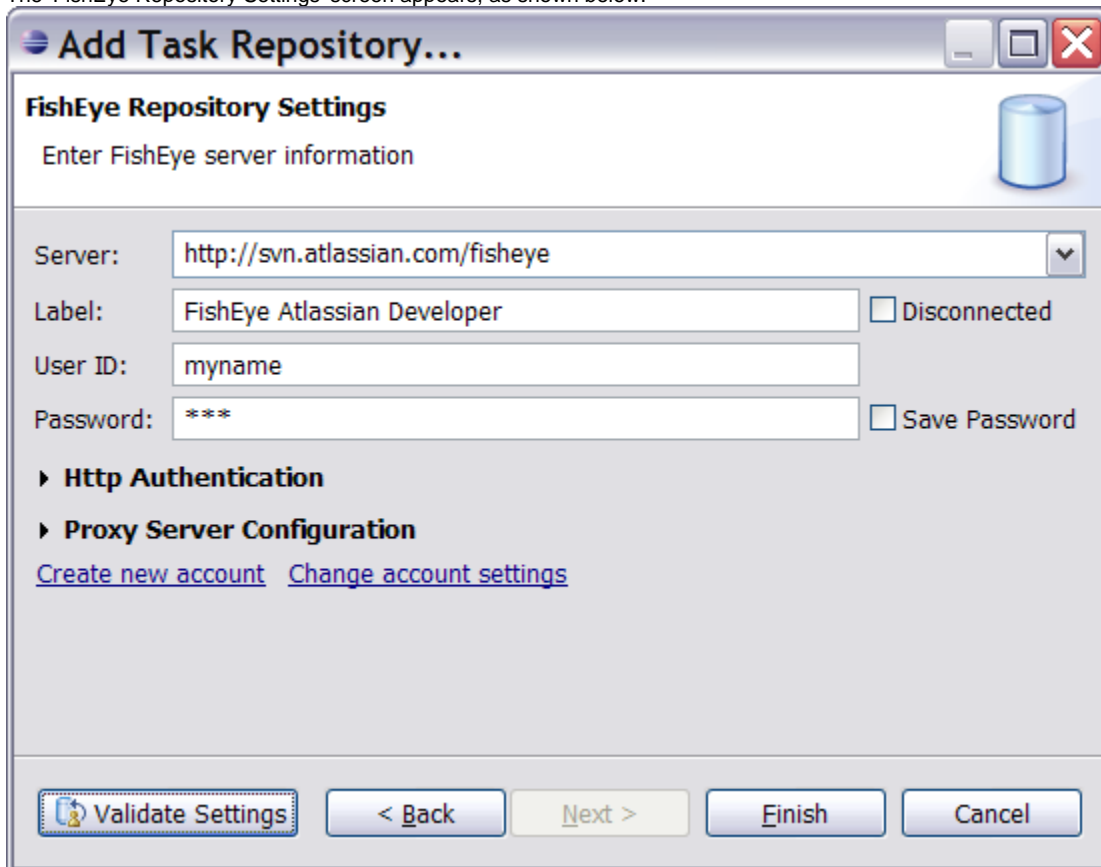

3. Enter the following information:
  - **Server** — The location (URL) of your FishEye server.
  - **Label** — A descriptive name for your FishEye server, e.g. 'FishEye Atlassian Developer'.
  - **Disconnected** — If necessary, you can tick this checkbox to disable a particular server without deleting it. This is useful if your servers are behind a firewall and you do not have access to them at a particular point in time.
  - **User ID** — The username you use to connect to your FishEye server.



- **Password** — Your password on the FishEye server, matching the above username.
- **Save Password** — Put a tick in the checkbox if you want to save your password on disk. Leave the checkbox unticked if you want to be asked for a password every time you start your IDE.

 If you choose to save the password, it is stored on your computer in a file that is difficult, but not impossible, for an intruder to read.

4. Click the '**Validate Settings**' button to verify the information you have entered.
5. Click '**Finish**' to save the changes.
6. The new task repository appears in your Eclipse '**Task Repositories**' view.
7. Now you need to map your source code to your FishEye repository and FishEye project.
  - Select '**Window**', '**Preferences**' then open the FishEye settings panel as shown below:

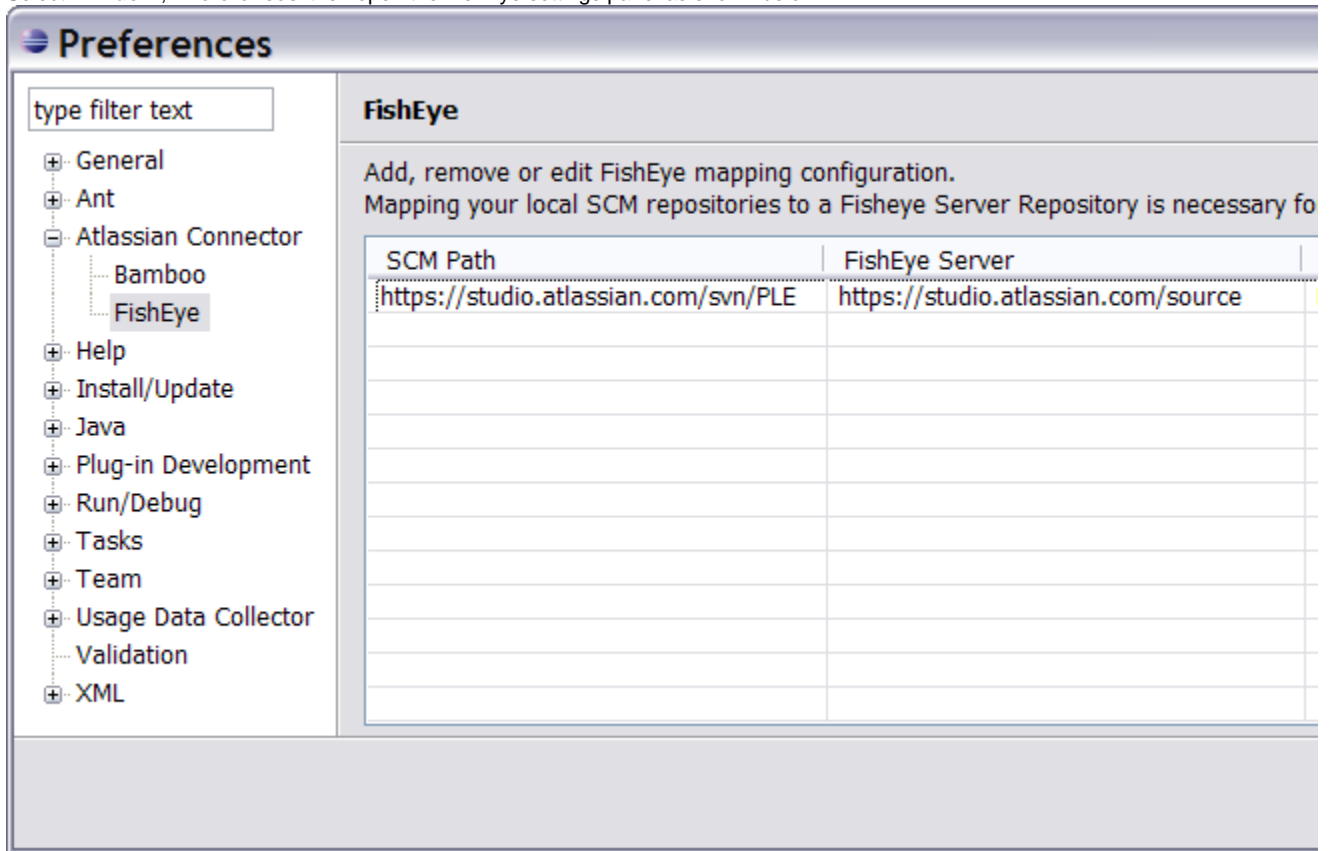

- Click the '**Add**' button to add a new mapping. The '**Add FishEye Mapping**' screen appears, as shown below:

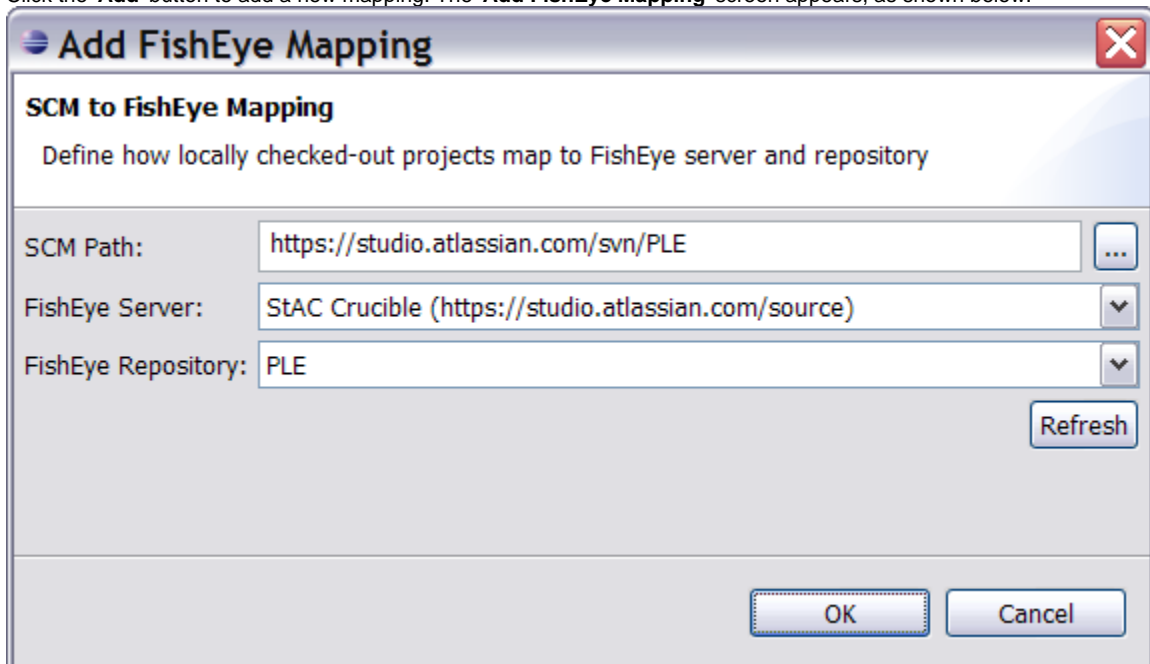

- Enter the '**SCM Path**' — Supply the path to your source code as used locally by the project.
- Select the '**FishEye Server**' as configured in your task repositories. (See instructions above.)
- The connector will retrieve a list of FishEye repositories from the server you have supplied. Select the appropriate '**FishEye Repository**' to

map your local project to the FishEye repository.



Some notes about the FishEye integration:

- Currently, the connector's FishEye functionality supports only [Subclipse](#) via [SVN](#). See the system requirements as described in the [Installation Guide](#).
- You can configure one or more FishEye repositories, i.e. you can connect to more than one FishEye server.
- We have chosen to configure FishEye servers as standard Mylyn task repositories. They are not really regular repositories like JIRA or Crucible, because there are no tasks associated with a FishEye task repository. We are using the task repository concept to take advantage of various infrastructural facilities available in Mylyn and to make user experience more consistent with the rest of the Atlassian products. See [More about Configuring FishEye Repositories in Eclipse](#).

## Setting Up a JIRA Task Repository

1. On the 'Add Task Repository' screen (see [above](#)), select the '**JIRA**' task repository type and click '**Next**'.
2. The 'JIRA Repository Settings' screen appears, as shown below:

**Add Task Repository...**

**JIRA Repository Settings**

 Authentication credentials are valid. 

Server:  

Label:  ☐ Disconnected

User ID:

Password:  ☐ Save Password

▼ **Additional Settings**

Compression: ☐ Enabled

Refresh configuration: ☐ Automatically

Completed tasks: ☐ Based on resolution

Subtasks: ☐ Show linked tasks

Follow redirects: ☐ Enabled

Time tracking:  working days per week

working hours per day

Search results: ☒ Limit

► **Advanced Configuration**

Character encoding: ☒ Default (UTF-8)

☐ Other:

► **Http Authentication**

► **Proxy Server Configuration**

▼ **Task Editor Settings**

☐ Plain Text

☒ Confluence (default)

☐ MediaWiki

☐ TWiki

☐ Textile

☐ TracWiki

3. Enter the following information:

- **Server** — The location (URL) of your JIRA server.
- **Label** — A descriptive name for your JIRA server, e.g. 'JAC'.
- **Disconnected** — If necessary, you can tick this checkbox to disable a particular server without deleting it. This is useful if your servers are behind a firewall and you do not have access to them at a particular point in time.
- **User ID** — The username you use to connect to your JIRA server.
- **Password** — Your password on the JIRA server, matching the above username.
- **Save Password** — Put a tick in the checkbox if you want to save your password on disk. Leave the checkbox unticked if you want to be asked for a password every time you start your IDE.

 If you choose to save the password, it is stored on your computer in a file that is difficult, but not impossible, for an intruder to read.

4. If necessary, you can change the additional settings. If in doubt, leave these settings as set by default.

- The '**Task Editor Settings**' section is used to configure the markup language used by the task editor when Mylyn's [WikiText](#) extension is installed. By default, the Atlassian Eclipse Connector will set the markup language to '**Confluence**', so that WikiText recognises Confluence wiki markup as used by JIRA. See the [Mylyn WikiText User Guide](#) for more information.

5. Click '**Finish**' to save the changes.

6. Eclipse Mylyn will prompt you to add a new query for the new JIRA repository. This is where you will choose your JIRA filter, to determine which issues appear in your task list. You can do this now or skip this step and do it later. You can also add more queries later.

7. The new task repository appears in your Eclipse '**Task Repositories**' view, as shown in the screenshot [above](#). Your JIRA issues will appear in your 'Task List' view.

 You can configure one or more JIRA repositories, i.e. you can connect to more than one JIRA server.

## RELATED TOPICS

[Installing the Eclipse Connector](#)  
[IDE Connector Documentation](#)

# More about Configuring FishEye Repositories in Eclipse

This page contains additional information that you may find useful when setting up your FishEye server for the Atlassian Eclipse Connector. You will find the step-by-step instructions in [Configuring the Eclipse Connector](#).

On this page:

- [Background to the FishEye Configuration and Mappings](#)
- [Limitations](#)

## Background to the FishEye Configuration and Mappings

As an Eclipse plugin, the Atlassian Eclipse Connector needs additional configuration for the following reasons:

- The connector needs to know which FishEye server is serving the selected source file, and in which FishEye repository the file exists.
- The connector needs to know the current revision (or version) of the local file, in order to take the user to the proper place in the history on the FishEye server.
- Moreover files may come from various places in the repository, such as trunk, branches, tags, modules for CVS, etc.
- FishEye and Eclipse may use different access protocols to access the same source. For example, FishEye may use [file://](#) for SVN, while Eclipse uses [https://](#).
- As a developer, you may have many projects open in a single Eclipse workspace. These projects come from different source repositories (SVN, CVS, etc) that are potentially indexed by different FishEye servers.

It would be time-consuming and unnecessary to configure FishEye for each project, because often many projects come from the same repository and are served by single FishEye instance and maybe by one or two FishEye repositories in that instance.

The solution:

- Configure the FishEye mappings not per project but per SCM setup (path) used locally by the project.
- Combine the selected SCM path (as seen locally in Eclipse) with the FishEye server (as configured in the Mylyn task repositories) and the FishEye repository from the selected FishEye server.
- Given a source file, the Atlassian Eclipse Connector checks the SCM path from which the file was checked out, and finds the appropriate mapping (the combination as defined above). Then it knows which FishEye server and which FishEye repository the selected file belongs to.

## Limitations

Please take note of the following:

- The configuration does not keep track of re-configuration in the Mylyn task repositories. If the mapped FishEye server is removed from the list of task repositories, your FishEye functionality may stop working.
- The file may be deleted on the server side or FishEye may be out of sync with the SCM repository, so you may get an HTTP 404 error.
- Currently, the connector's FishEye functionality supports only Subclipse via SVN.

## RELATED TOPICS

[Configuring the Eclipse Connector](#)  
[IDE Connector Documentation](#)

# User Guide for the Eclipse Connector

This documentation is under construction. In the meantime, take a look at their [Atlassian Eclipse Connector 1.0 Release Notes](#) for an overview of the connector's features.

## RELATED TOPICS

[Installing the Eclipse Connector](#)  
[Configuring the Eclipse Connector](#)

# Eclipse Connector FAQ

## Atlassian Eclipse Connector FAQ

Known issues, hints and tips and answers to commonly raised questions about the Atlassian Eclipse connector:

### [Configuration FAQ for the Eclipse Connector](#)

- [Using NTLM Authentication with the Eclipse Connector](#)

### [Usage FAQ for the Eclipse Connector](#)

### [Installation FAQ for the Eclipse Connector](#)

- [Error while Collecting Items to be Installed](#)
- [Installation Error - Cannot Find a Solution Satisfying the Following Requirements](#)

## Configuration FAQ for the Eclipse Connector

Here is a list of all entries in the configuration FAQ, plus the first few lines of content. Click a link to see the full text for each entry.

- [Using NTLM Authentication with the Eclipse Connector](#) — NTLM support is limited by the libraries that Mylyn uses for network communication. A suggestion is to take a look at the [NTLM authorisation proxy](#), which has been reported to work with the Mylyn JIRA connector.

## Using NTLM Authentication with the Eclipse Connector

NTLM support is limited by the libraries that Mylyn uses for network communication. A suggestion is to take a look at the [NTLM authorisation proxy](#), which has been reported to work with the Mylyn JIRA connector.

## Usage FAQ for the Eclipse Connector

Here is a list of all entries in the usage FAQ, plus the first few lines of content. Click a link to see the full text for each entry.

## Installation FAQ for the Eclipse Connector

Here is a list of all entries in the installation troubleshooting section. Click a link to see the full text for each entry.

- [Error while Collecting Items to be Installed](#)
- [Installation Error - Cannot Find a Solution Satisfying the Following Requirements](#)

## Error while Collecting Items to be Installed

Symptoms

During installation, after the license agreement screen, you may receive an error message similar to this:

```
An error occurred while collecting items to be installed
No repository found containing: com.atlassian.connector.commons/osgi.bundle/0.5.0.I20090320-BETA
No repository found containing: com.atlassian.connector.eclipse.bamboo.core/osgi.bundle/1.0.0.I20090320-BETA
No repository found containing: com.atlassian.connector.eclipse.bamboo/org.eclipse.update.feature/1.0.0.I20090320-BETA
No repository found containing: com.atlassian.connector.eclipse.bamboo.ui/osgi.bundle/1.0.0.I20090320-BETA
No repository found containing: com.atlassian.connector.eclipse.core/osgi.bundle/1.0.0.I20090320-BETA
No repository found containing: com.atlassian.connector.eclipse.crucible.core/osgi.bundle/1.0.0.I20090320-BETA
No repository found containing: com.atlassian.connector.eclipse.crucible/org.eclipse.update.feature/1.0.0.I20090320-BETA
No repository found containing: com.atlassian.connector.eclipse.crucible.ui/osgi.bundle/1.0.0.I20090320-BETA
No repository found containing: com.atlassian.connector.eclipse/org.eclipse.update.feature/1.0.0.I20090320-BETA
No repository found containing: com.atlassian.connector.eclipse.subclipse/org.eclipse.update.feature/1.0.0.I20090320-BETA
No repository found containing: com.atlassian.connector.eclipse.subclipse.ui/osgi.bundle/1.0.0.I20090320-BETA
No repository found containing: com.atlassian.connector.eclipse.ui/osgi.bundle/1.0.0.I20090320-BETA
No repository found containing: com.thoughtworks.xstream/osgi.bundle/1.3.0.v20090224-1640
No repository found containing: org.apache.commons.io/osgi.bundle/1.3.2.v20080604-1500
No repository found containing: org.jdom.jaxen/osgi.bundle/1.0.0.20081203-1100
No repository found containing: org.joda.time/osgi.bundle/1.6.0.v20081202-0100
```

Cause

P2 (Eclipse's update mechanism in Eclipse 3.4 and higher) has cached some incorrect information about the update site where the Atlassian Eclipse Connector plugins reside.

## Resolution

Follow these steps to clear the cached information:

1. Remove the Atlassian update site:

```
http://update.atlassian.com/atlassian-eclipse-plugin/e3.4
```

2. Restart Eclipse
3. Add the Atlassian update site again:

```
http://update.atlassian.com/atlassian-eclipse-plugin/e3.4
```

4. Try to install the Atlassian Eclipse Connector again.

## More Information

See issue [PLE-393](#) in our bug tracker.

### RELATED PAGES

[Installing the Eclipse Connector](#)

## Installation Error - Cannot Find a Solution Satisfying the Following Requirements

### Symptoms

During installation you may receive an error message similar to this:

```
Cannot complete the request. See the details.  
Cannot find a solution satisfying the following requirements Match[requiredCapability:  
org.eclipse.equinox.p2.iu/org.eclipse.swt/[3.4.0.v3448f,3.4.0.v3448f]].
```

Or this:

```
Cannot complete the request. See the details.  
Cannot find a solution satisfying the following requirements org.eclipse.pde.feature.jar [3.4.0.v20080603-7T7U-E_EkMNRNkb39WcMC].
```

### Cause

This is most likely an error from P2 (Eclipse's update mechanism in Eclipse 3.4 and higher). The problem seems to be that the Mylyn update site is not enabled in your copy of Eclipse. There is a bug in Eclipse that these sites may not be automatically enabled even though we specify that we require them for installation.

If any of the installed features have unsatisfied dependencies or if features were previously installed from the extras or incubator update site, P2 may fail with an error similar to the one above.

## Resolution

Follow these steps to enable the required sites:

1. In Eclipse, open **'Help', 'Software Updates'**.
2. Click the **'Available Software'** tab.
3. Click **'Manage Sites'**.
4. Look for either the **'Mylyn Extras'** update site or a URL that looks like this:

```
http://download.eclipse.org/tools/mylyn/update/extras
```

5. Make sure that the site or URL is checked.
6. Look for either the **'Mylyn For Eclipse 3.4'** update site or a URL that looks like this:

```
http://download.eclipse.org/tools/mylyn/update/e3.4
```

7. Make sure that the site or URL is checked.
8. Try to install the Atlassian Eclipse Connector again.

## More Information

- Issue [PLE-393](#) in our bug tracker.
- The [Mylyn FAQ](#).

### RELATED PAGES

